



Bosna i Hercegovina
FEDERACIJA BOSNE I HERCEGOVINE
FEDERALNI ZAVOD ZA STATISTIKU

*Bosnia and Herzegovina
FEDERATION OF BOSNIA AND HERZEGOVINA
INSTITUTE FOR STATISTICS OF FBiH*

ŽENE I MUŠKARCI U FEDERACIJI BOSNE I HERCEGOVINE



*WOMEN AND MEN
IN FEDERATION OF BOSNIA AND HERZEGOVINA*

**Bosna i Hercegovina
Federacija Bosne i Hercegovine
FEDERALNI ZAVOD ZA STATISTIKU**

*Bosnia and Herzegovina
Federation of Bosnia and Herzegovina
INSTITUTE FOR STATISTICS OF FBiH*

**ŽENE I MUŠKARCI
U FEDERACIJI BOSNE I HERCEGOVINE**

WOMEN AND MEN
IN FEDERATION OF BOSNIA AND HERZEGOVINA

Sarajevo, 2016.

Izdava : Federalni zavod za statistiku, Zelenih beretki 26, 71000 Sarajevo

Publisher: Institute for statistics of FBiH, Zelenih beretki 26, 71000 Sarajevo

Telefon/Phone/Faks:+387 33 20 64 51

Elektronska pošta / E-mail: fedstat@fzs.ba

Internetska stranica/ Web site : <http://www.fzs.ba>

Odgovara : Dr Emir Kremi , direktor

Person responsible: Emir Kremi , PhD, Director General

Pripremili: Haris Karačić

Prepared by: Fatima Strik

Molimo korisnike da prilikom koriš enja podataka navedu izvor

Users are kindly requested to state the source

Štampano/Tiskano u 100 primjeraka

Printed in 100 copies

Obavijest daje Odsjek za odnose s javnoš u i biblioteku

Information is available at the Department of Public Relations and Library

Telefon/Phone:+ 387 33 40 70 19

Pretplata publikacija/ Subscription :+387 33 40 70 20

PREDGOVOR

Publikacija «Žene i muškarci u Federaciji Bosne i Hercegovine» sedma je u nizu ove vrste koju je objavio Federalni zavod za statistiku. Ovo izdanje objavljuje podatke zaključno sa 2015. godinom i pruža sveobuhvatan pregled položaja žena i muškaraca u Federaciji Bosne i Hercegovine.

Publikacija se sastoji od sljedećih poglavlja: stanovništvo, zdravstvo, obrazovanje, zaposlenost i nezaposlenost, socijalna zaštita, pravosuđe i izbori. Podaci su prezentirani u vidu tabela sa grafičkim prikazom i rezultat su provođenja statističkih istraživanja Federalnog zavoda za statistiku, a manji dio podataka preuzet je od drugih institucija ili drugih izvora podataka što je i navedeno ispod tabela.

Ravnopravnost spolova znači da su žene i muškarci jednako prisutni u svim područjima javnog i privatnog života, imaju jednak status, jednake mogućnosti za ostvarivanje svojih prava i jednaku korist od ostvarenih rezultata.

Sarajevo, decembar 2016.

DIREKTOR
Dr Emir Kremlj

FOREWORD

Publication «Women and men in The Federation of Bosnia and Herzegovina» is the seventh one of this kind published by the Institute for statistics of FBiH. This edition gives the data until 2015 including and illustrates the position of women and men in The Federation of Bosnia and Herzegovina.

Publication is composed of the next chapters: population, health, education, employment and unemployment, social welfare, administration of justice, elections. It covers the data shown as the tables and charts. Most of these data are the result of the statistical researches carried out by the Institute for statistics of FBiH. Minor part of data has been taken over from other institutions or other sources whose names are stated below tables.

Gender equality means that women and men are equally present in all spheres of public and private life and that they have equal status, equal opportunities to exercise all their rights and equal benefit from achieved results.

Sarajevo, December 2016

DIRECTOR
Emir Kremlj, PhD

SADRŽAJ
CONTENTS

Predgovor	3
<i>Preface</i>	
Metodološka objašnjenja	7
<i>Explanation and notes</i>	
Stanovništvo	13
<i>Population</i>	
Zdravstvo	31
<i>Health</i>	
Obrazovanje	37
<i>Education</i>	
Zaposlenost i nezaposlenost	61
<i>Employment and unemployment</i>	
Socijalna zaštita	73
<i>Social welfare</i>	
Pravosuđe	87
<i>Administration of justice</i>	
Izbori	97
<i>Election</i>	

METODOLOŠKA OBJAŠNENJA

Pravni osnov

Kao pravni osnov od značaja za pitanja jednakosti na osnovu spolova u Federaciji BiH su:

- BiH je članica Ujedinjenih nacija (UN) i Vijeća Evrope (VE), te je samim tim potpisnica meunarodnih dokumenata za zaštitu ljudskih prava usvojenih na nivou ovih organizacija.

- 1995. Ustav Bosne i Hercegovine

- Zakon o ravnopravnosti spolova u BiH

- 2006. Gender akcioni plan za BiH 2013-2017

- 2008. Strateški plan za prevenciju nasilja u porodici u Federaciji BiH 2009-2010

- 2013. BiH je pristupila ratifikaciji Konvencije Vijeća Evrope o prevenciji i spremanju nasilja nad ženama i nasilja u porodici (usvojena 2011.god.)

- 2013. Strategija za prevenciju i borbu protiv nasilja u porodici 2013-2017

Institucionalni rodni mehanizmi zakonodavne vlasti u Parlamentarnoj skupštini BiH: Komisija za ostvarenje ravnopravnosti spolova. U Domu naroda parlamenta Federacije BiH formirane je Komisija za jednakopravnost spolova Predstavnički dom naroda, a u skupštinama kantona formirane su komisije za ravnopravnost spolova. Što se tiče izvršne vlasti, pri Ministarstvu za ljudska prava i izbjeglice u Vijeću ministara BiH formirana je Agencija za ravnopravnost spolova (2004.). Vlada Federacije BiH je osnovala Gender centar Federacije BiH, radi vršenja stručnih i drugih poslova vezanih za provođenje na polju jednakosti i ravnopravnosti spolova u FBiH.

EXPLANATION AND NOTES

Legal basis

Law on civil registration in area of gender equality issues in FB&H:

- B&H is a member of the United Nations (UN) and the Council of Europe (CoE) and therefore a signatory to international documents for protection of human rights adopted at the level of those organizations.

-1995. Constitution of Bosnia and Herzegovina

- 2003. Law on Gender Equality in BiH

- 2006. Gender Action Plan for B&H 2013-2017

- 2008. Strategic plan for prevention of domestic violence in the Federation of BiH 2009-2010

- 2013. BiH is signed ratification of Convention of the Council of Europe on preventing and combating violence against women and domestic violence (adopted in 2011)

- 2013. Strategy for prevention and combat against domestic violence of BiH 2013-2017.

Institutional gender mechanisms of legislative power in the Parliamentary Assembly of B&H: Committee for achieving gender equality. In the House of People of the Parliament of the FB&H were established: in the National Assembly of the entity there is Gender Equality Committee of the House of Representatives, cantonal assemblies have also established gender equality committees. In terms of the executive government, a Gender Equality Agency was formed under the Ministry of Human Rights and Refugees in the Council of Ministers of B&H (2014). Government of the FB&H was founded Gender Center of the FB&H, for the purpose of carrying out technical and other activities related to implementation of relevant principles of gender equity and equality in FB&H.

Izvori podataka

Ve ina podataka prikazanih u ovoj publikaciji su rezultat istraživanja koje provodi Federalni zavod za statistiku, te za njih nije naveden izvor podataka. Manji dio podataka je preuzet od drugih institucija ili su rezultat posebnih statističkih istraživanja, te je za te podatke posebno naveden izvor podataka ispod tabela i grafikona.

Obrada i publiciranje podataka

Statistička istraživanja koja se provode u Federalnom zavodu za statistiku u skladu sa Zakonom o statistici u Federaciji BiH ("Službene novine Federacije BiH" br.63/03 i 9/09) i Planom provođenja statističkih istraživanja od interesa za Federaciju BiH (godišnji), statistika spolova (gender statistika) je integralni dio statističkih istraživanja. U razvoju svih statističkih oblasti gender komponenta je uzeta u obzir gdje god je to moguće.

Definicije i objašnjenja

Gender (rod) predstavlja društveno uvjetovane razlike između žena i muškaraca koje su, za razliku od bioloških i fizioloških razlika, nepromjenjive i ovise od različitih faktora: kulture, religije, društvenog i političkog uređenja, ekonomske situacije, klase, starosne dobi, etničke pripadnosti itd.

Gender statistika je oblast koja prožima sva statistička područja. Svrha joj je identifikiranje, prikupljanje, diseminacija i analiza statističkih podataka razvrstanih po spolu, kako bi se shvatilo na koji način gender pitanja utječu na pojedince i društvo općenito.

Jednakost spolova podrazumjeva jednaka prava, odgovornosti i mogućnosti između žena i muškaraca. Jednakost ne promovira identičnost žena i muškaraca, nego uvažava njihovo pravo na različitost.

Source of data

Most data presented in this publication are the result of the surveys carried out by the Institute for statistics of BiH, and for them there is no specified data source. A minor part of the data is taken from other institutions, or other special statistical surveys, and data source is particularly listed below the tables and graphs for that data.

Processing and publishing data

Statistical surveys which are conducted by the Institute for statistics of FBiH in accordance with the law on Statistics of the F BiH (FBiH official Gazette no.63/03 and 9/09) and the Plan of the statistical research of interest to the Federation of Bosnia and Herzegovina (for every year separately), Gender statistics is integral part of statistical researches. Gender component is respected in the developing all statistical surveys where applicable.

Definitions and explanations

Gender presents socially conditioned differences between women and men which are, in contrast to the biological and psychological differences, learned, changeable and dependent on different factors: culture, religion, social and political organization, economic situation, class, age, ethnicity, etc.

Gender statistics is a field that permeates all statistical areas. Its goal is identification, collection, dissemination and analysis of statistical data disaggregated by sex, in order to understand how gender issues affect individuals and society in general.

Gender equity means equal rights, responsibilities and opportunities for women and men. Equity does not promote uniformity of women and men, but respects their right to be different.

Ravnopravnost spolova podrazumjeva ravnopravnu vidljivost, osposobljenost i sudjelovanje spolova u svim vidovima javnog i privatnog života.

Gender mainstreaming predstavlja ugradnju prioriteta i potreba žena i muškaraca u sve zakone, strategije, planove, programe i akcije društva, radi postizanja jednakosti i ravnopravnosti spolova, uzimaju i u obzir posljedice koje te akcije imaju na žene i muškarce.

Nasilje nad ženama označava kršenje ljudskih prava i oblik diskriminacije nad ženama, a predstavlja sva djela rodno zasnovanog nasilja koja dovode ili mogu dovesti do: fizičke, seksualne, psihičke, odnosno finansijske povrede ili patnje za žene, obuhvataju i i prijetnje takvim djelima, prinudu ili proizvoljno lišavanje slobode, bilo u javnosti bilo u privatnom životu.

ZNAKOVI

- () podatak je manje siguran
- (()) podatak je nesiguran
- podatak je ekstremno nesiguran
- nema pojave

Gender equality means an equal visibility, qualification and participation of genders in all aspects of public and private.

Gender mainstreaming represents incorporation of the priorities and needs of women and men in all laws, strategies, plans, programs and actions of the society, in order to achieve gender equity and equality, taking into account the consequences that these actions will have on women and men.

Violence against women is understood as a violation of human rights and a form of discrimination against women and shall mean all acts of gender-based violence that result in, or are likely to result in, physical, sexual, psychological or economic harm or suffering to women, including threats of such acts, coercion or arbitrary deprivation of liberty, whether occurring in public or in private life.

SYMBOLS

- () less accurate estimate
- (()) inaccurate estimate
- not zero but extremely inaccurate data
- no occurrence of event

STANOVNIŠTVO
POPULATION

Prisutno stanovništvo prema starosti, 30.06.2015 -procjena

Present population by age, June 30,2015 - estimation

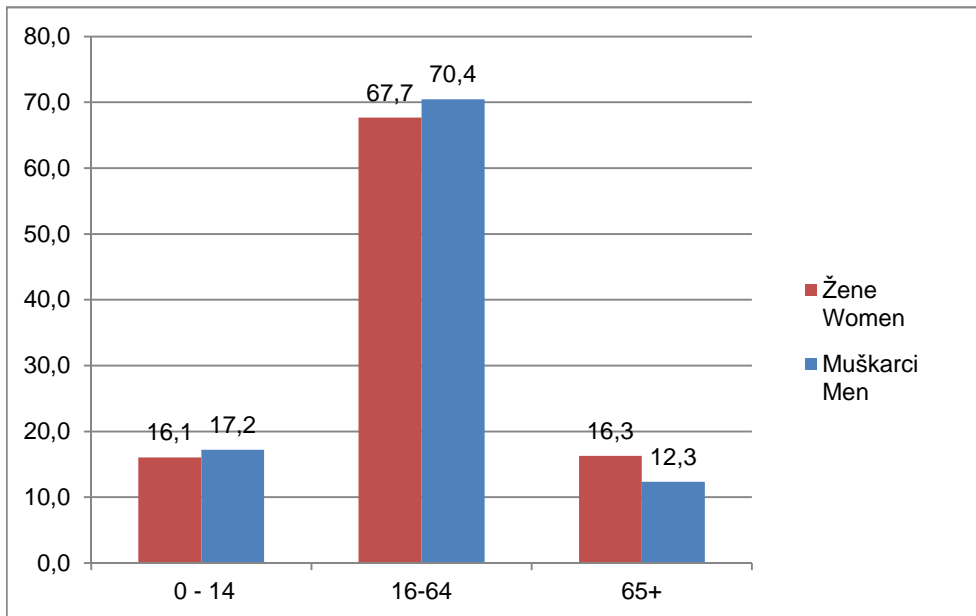

Prisutno stanovništvo prema starosti, 30.06.2016 -procjena

Present population by age, June 30,2016 - estimation

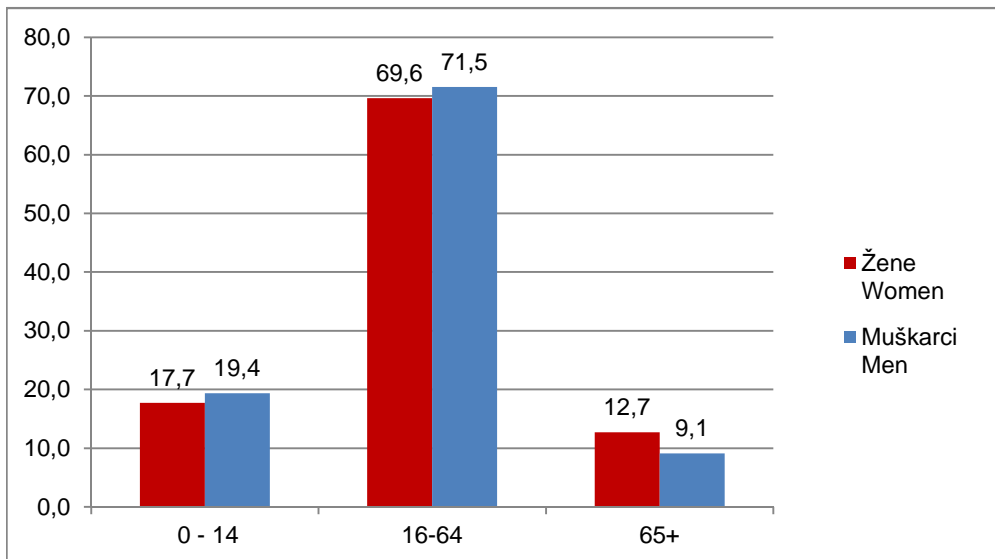

Stanovništvo prema starosti po petogodištima i spolu u Federaciji BiH, Popis 2013.

Population by five-year age groups and sex in the Federation BiH, 2013 Census

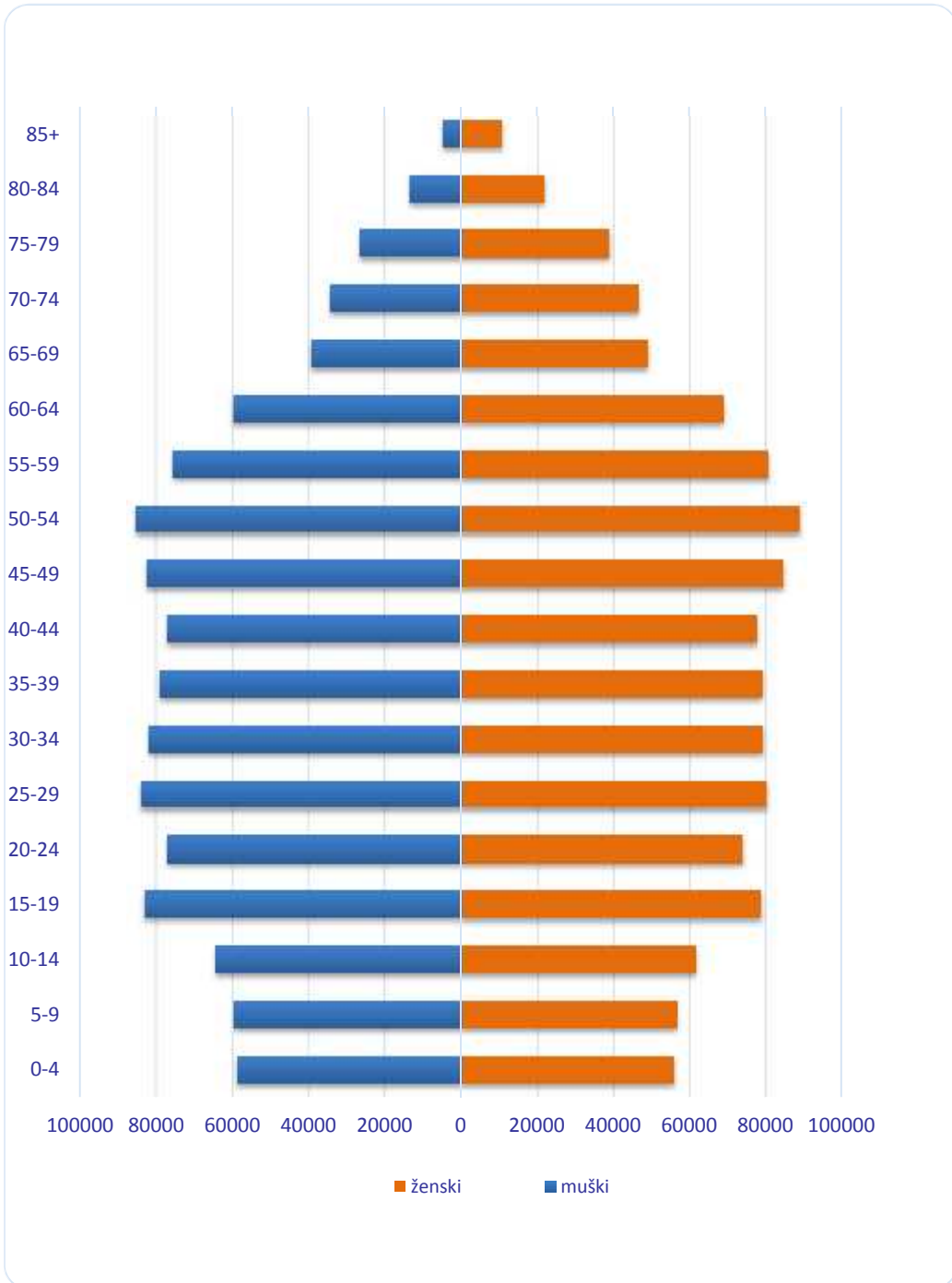

Stanovništvo prema spolu

Population by age

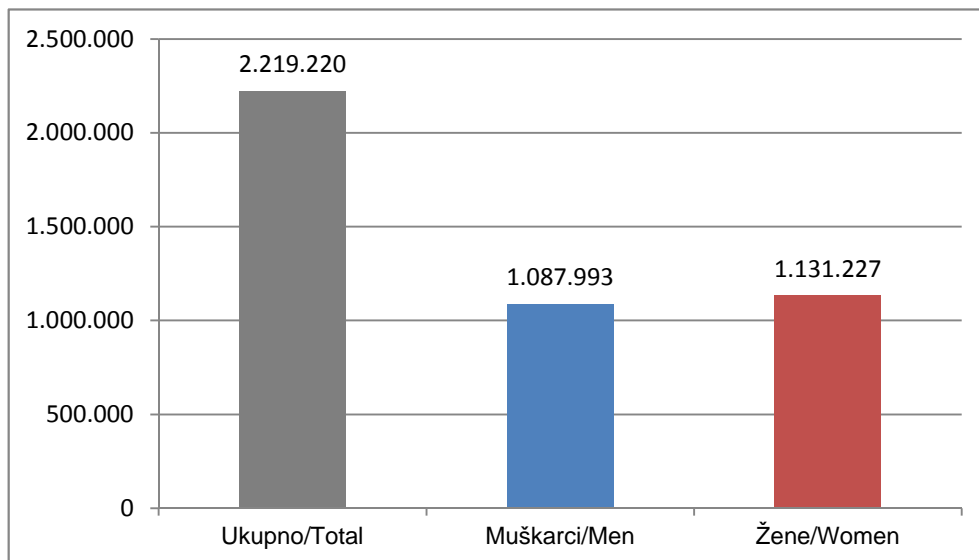

Žene i muškarci u Federaciji BiH - Popis 2013

The ratio of male and female population of the Federation BiH-Census 2013

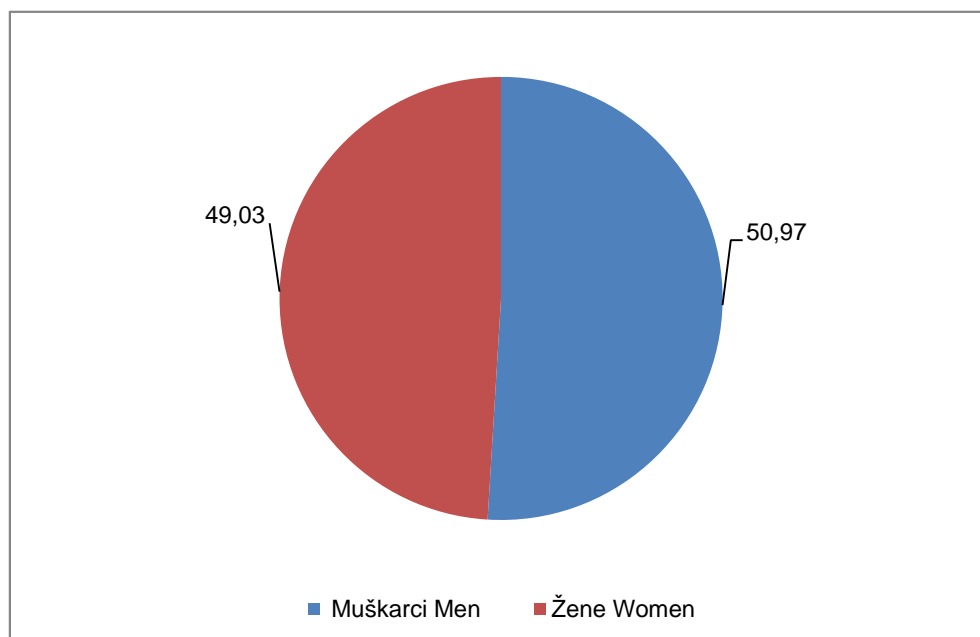

Stanovništvo staro 15 i više godina prema zakonskom bračnom stanju i spolu

Population aged 15 and over by legal marital status and sex

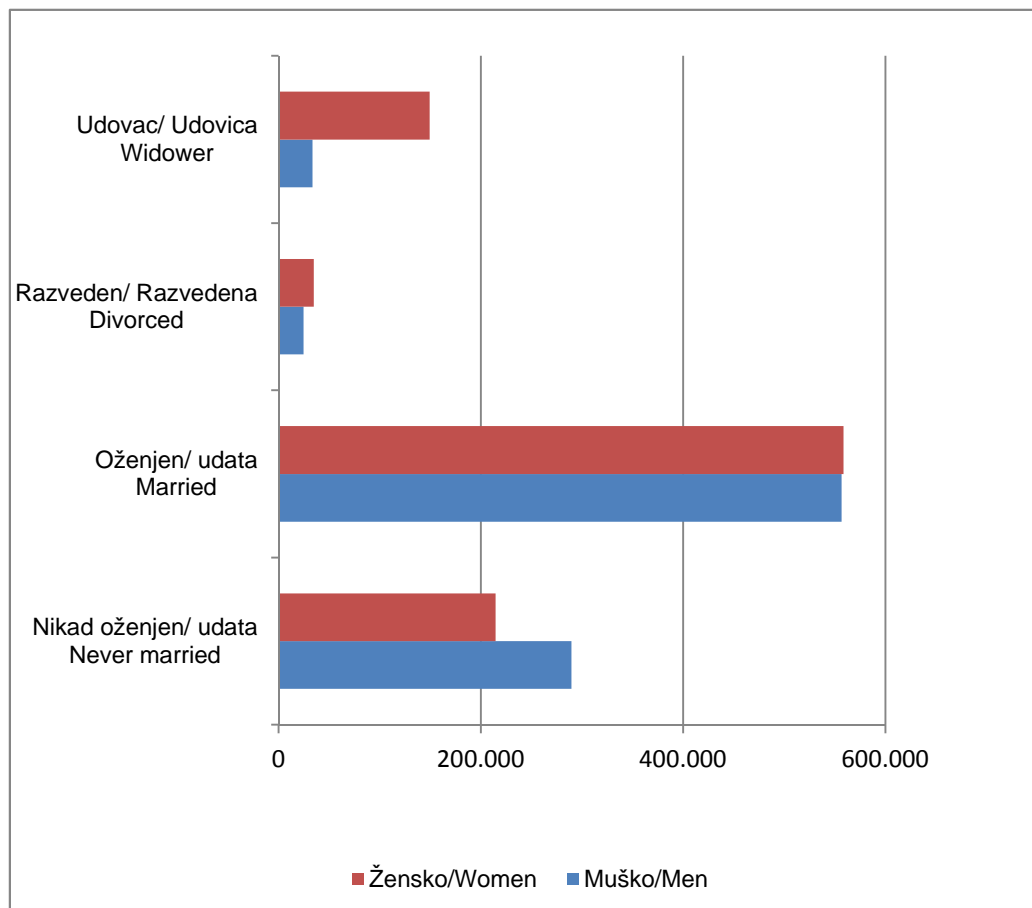

Doseljeno stanovništvo u/iz FBiH po starosti i spolu

(ukljujuju i kretanje stanovništva unutar FBiH i u RS i DB),

Immigrants and emigrants to/from FBiH by age and sex

(including the population movements inside The FBiH and from RS and DB)

Starost Age	2011		2012		2013		2014		2015	
	Žene Women	Muškarci Men	Žene Women	Muškarci Men	Žene Women	Muškarci Men	Žene Women	Muškarci Men	Žene Women	Muškarci Men
Ukupno / Total	12.624	8.849	14.037	11.045	13.107	9.501	13.125	9.376	12.231	8.140
0-4	260	264	292	272	230	301	275	267	279	334
5-9	224	246	220	256	288	286	308	324	289	333
10-14	209	211	232	244	206	220	225	227	266	264
15-19	1.008	559	985	656	991	611	1.111	678	1.140	681
20-24	2.744	980	2.762	1.212	2.451	844	2.156	825	2.235	693
25-29	2.765	1.370	2.797	1.517	2.649	1.315	2.588	1.202	2.517	1.039
30-34	1.376	1.064	1.590	1.261	1.507	1.133	1.550	1.153	1.438	967
35-39	793	727	948	1.037	948	900	960	853	839	750
40-44	563	636	741	820	631	633	711	689	584	583
45-49	536	580	676	782	547	661	614	602	457	490
50-54	511	592	696	758	586	642	623	627	452	480
55-59	464	493	647	751	613	660	610	595	454	475
60-64	347	421	473	555	533	526	544	550	456	390
65-69	207	256	297	360	324	306	313	313	295	293
70-74	262	232	265	267	230	218	170	135	177	132
75-79	174	129	216	167	176	145	184	151	163	138
80+	181	89	200	130	197	100	183	85	190	98

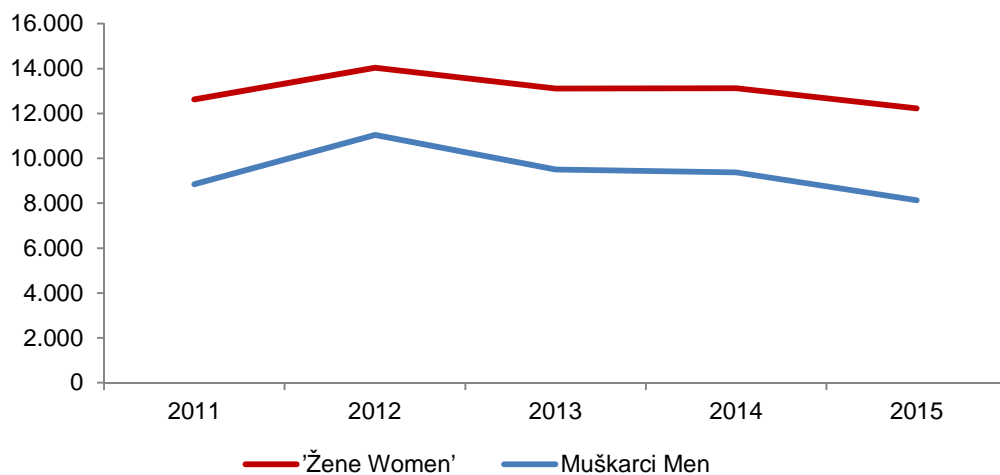

Odseljeno stanovništvo u/iz FBiH po starosti i spolu

(ukljujuju i kretanje stanovništva unutar FBiH i u RS i DB),

Immigrants and emigrants to/from FBiH by age and sex

(including the population movements inside The FBiH and from RS and DB)

Starost Age	2011		2012		2013		2014		2015	
	Žene Women	Muškarci Men	Žene Women	Muškarci Men	Žene Women	Muškarci Men	Žene Women	Muškarci Men	Žene Women	Muškarci Men
Ukupno / Total	14.271	10.306	16.678	13.300	14.553	10.704	15.018	11.147	13.710	9.335
0-4	268	281	304	281	251	310	300	300	301	341
5-9	236	280	243	285	297	297	348	343	327	361
10-14	247	258	257	265	231	256	254	276	310	288
15-19	1.096	636	1.088	772	1.099	676	1.210	795	1.250	785
20-24	2.928	1.128	2.951	1.409	2.563	980	2.352	952	2.334	785
25-29	2.908	1.517	2.950	1.725	2.811	1.454	2.796	1.376	2.669	1.209
30-34	1.490	1.171	1.717	1.400	1.627	1.254	1.695	1.296	1.608	1.115
35-39	927	817	1.111	1.196	1.005	959	1.106	1.106	1.000	880
40-44	625	740	861	972	696	696	824	839	681	687
45-49	585	657	854	971	595	740	697	758	495	532
50-54	553	657	902	936	645	708	716	774	501	530
55-59	552	563	926	937	688	739	734	704	529	523
60-64	463	521	737	726	686	592	661	609	527	426
65-69	354	352	517	488	454	391	466	419	384	373
70-74	459	344	529	434	333	277	278	222	245	153
75-79	297	224	403	286	299	232	301	229	267	186
80+	283	160	328	217	273	143	280	149	282	161

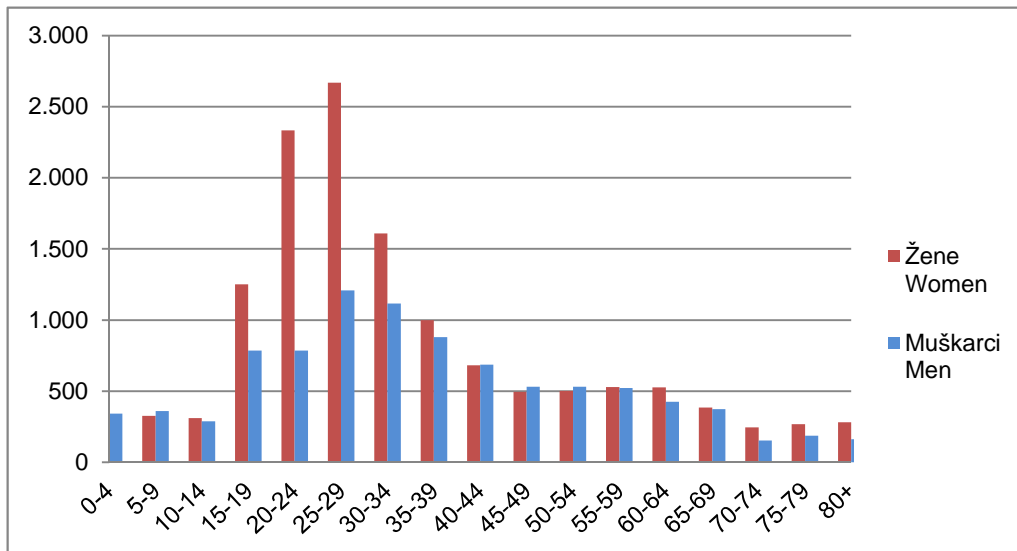

Živoro eni

Livebirths

Godina Year	Ženski Women	Muški Men
2011	10.214	11.014
2012	10.318	11.154
2013	9.754	10.391
2014	9.695	10.185
2015	9.474	9.884

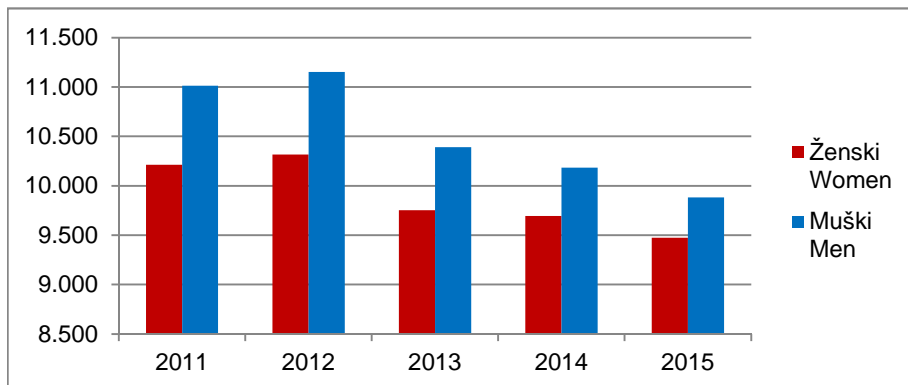

Živoro eni prema tipu naseljenog mjesta

Livebirths by type of settlement

Godina Year	Ukupno Total	U gradskim In urban	U ostalim In rural
2011	21.228	12.576	8.652
2012	21.472	11.918	9.554
2013	20.145	11.477	8.668
2014	19.823	10.922	8.901
2015	19.317	10.466	8.851

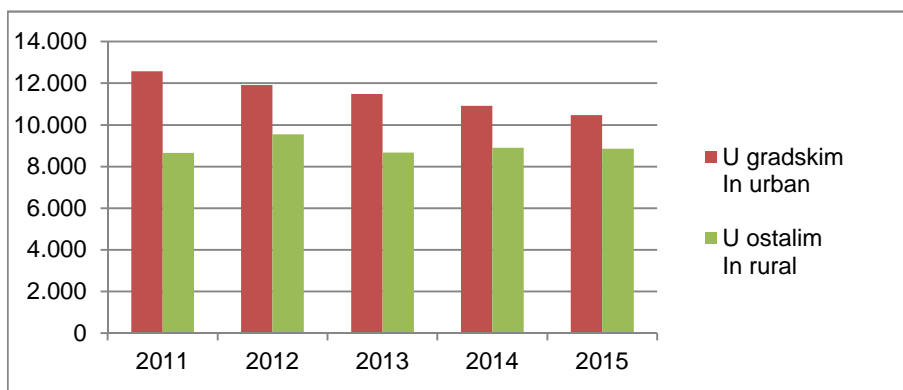

Prosje na starost majke prema redu rođenja djece

Average mother by birth order of livebirths

	Red rođenja djeteta <i>Birth order</i>				
	prvo <i>first</i>	drugo <i>second</i>	treće <i>third</i>	četvrto <i>fourth</i>	peto i više <i>fifth and more</i>
2013	26,1	28,9	31,5	33,2	34,2
2014	26,2	29,2	31,8	33,2	34,6
2015	26,4	29,3	31,7	33,0	34,6

Prosje na starost majke

Average mother age

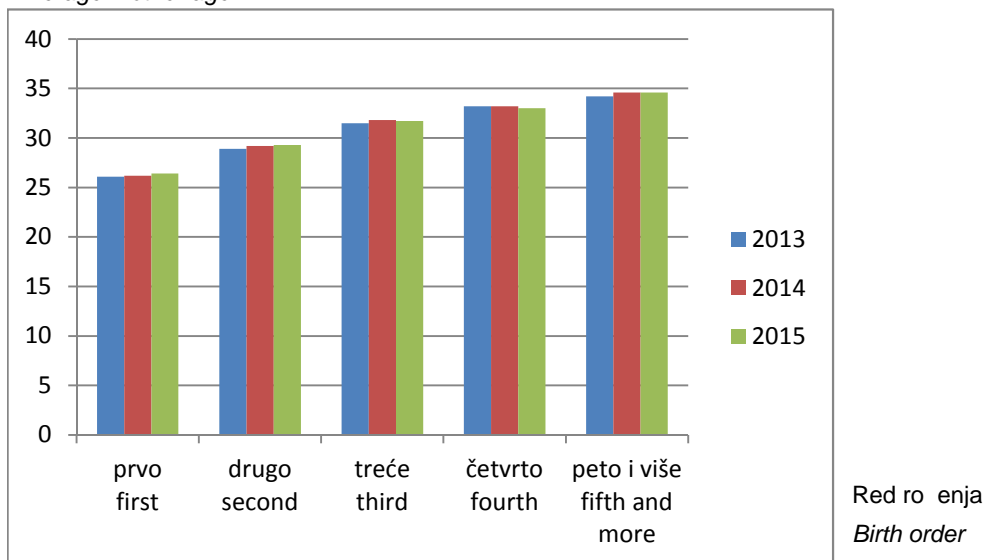

Zaklju eni i razvedeni brakovi

Marriages and divorces

Godina Year	Zaklju eni brakovi <i>Marriages</i>	Razvedeni brakovi <i>Divorces</i>	Razvedeni brakovi na 1000 zaklju enih <i>Divorces per 1000 marriages</i>
2011	12.589	1.221	97
2012	12.060	1.176	98
2013	11.381	1.364	120
2014	11.982	1.321	110
2015	12.972	1.502	116

Razvedeni brakovi na 1000 zaklju enih
Divorces per 1000 marriages

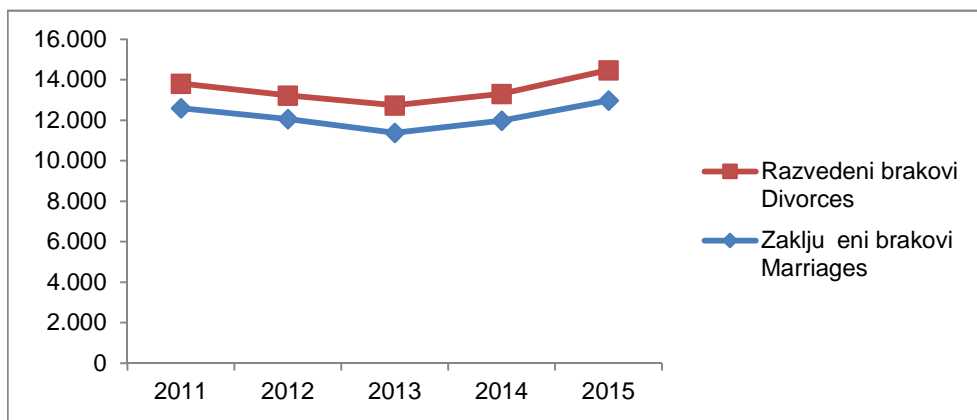
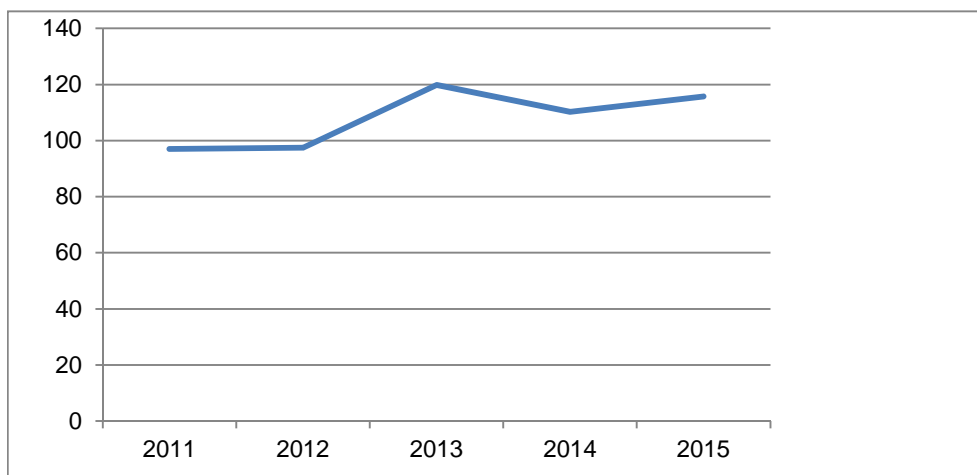

Razvedeni brakovi prema odluci o dodjeli i izdržavanju djece

Divorces by dependent children are assigned to

	2011	2012	2013	2014	2015	
Ukupno	1221	1176	1364	1321	1502	Total
Nema izdržavane djece	626	547	651	644	704	<i>No dependent children</i>
Ženi	454	456	548	1515	590	<i>To wife</i>
Mužu	112	145	138	129	162	<i>To husband</i>
Ženi i mužu	28	27	24	31	46	<i>To wife and husband</i>
Drugim licima	-	-	3	-	-	<i>To other persons</i>
Ustanovi	1	1	-	2	-	<i>To institution</i>
Ostale kombinacije	-	-	-	-	-	<i>Other combinations</i>

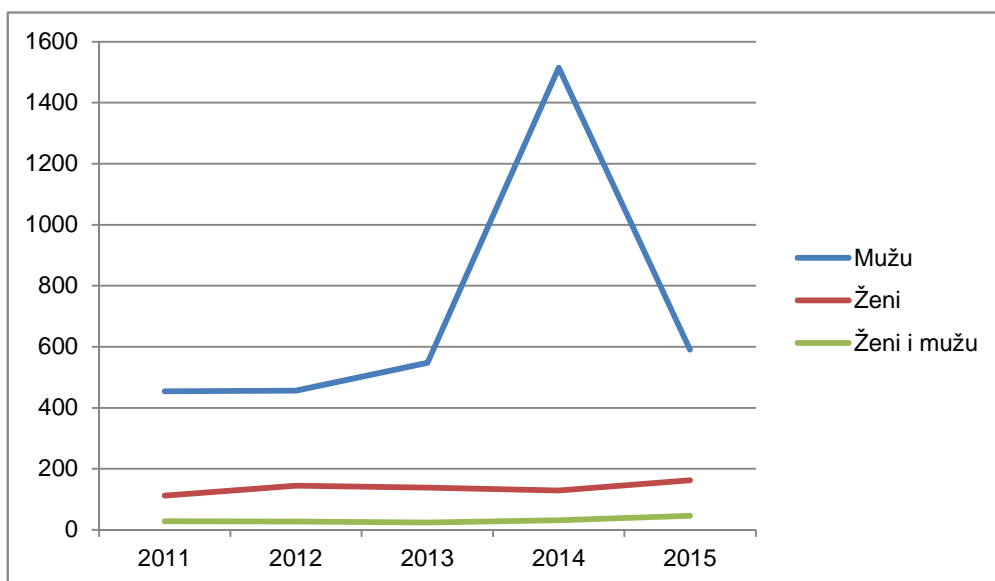

Prosje na starost mlade - mladoženje pri zaklju enju braka

Average age of bride - groom at the time getting married

Godina Year	Ukupno Total		Prvi brak First marriage	
	Mlada Bride	Mladoženja Groom	Mlada Bride	Mladoženja Groom
2011	26,0	29,7	25,0	28,1
2012	26,4	29,9	25,2	28,1
2013	26,7	30,3	25,5	28,6
2014	26,7	30,2	25,2	28,1
2015	26,7	30,1	25,5	28,4

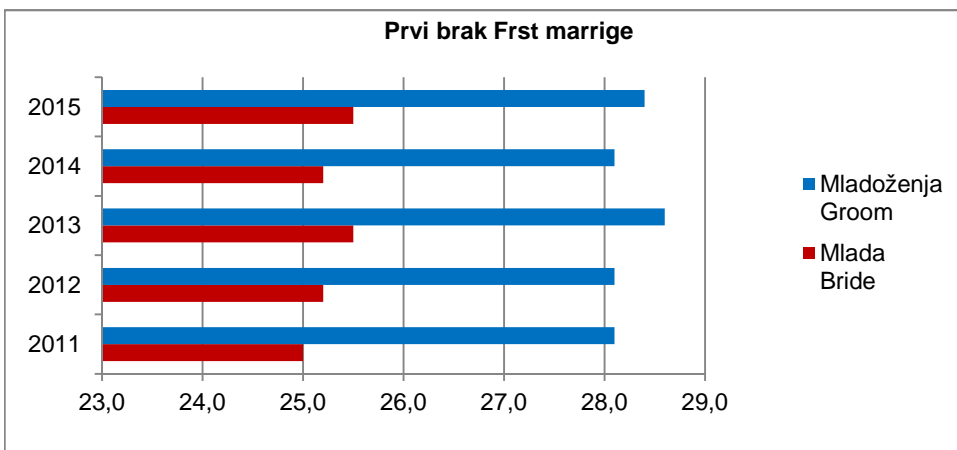
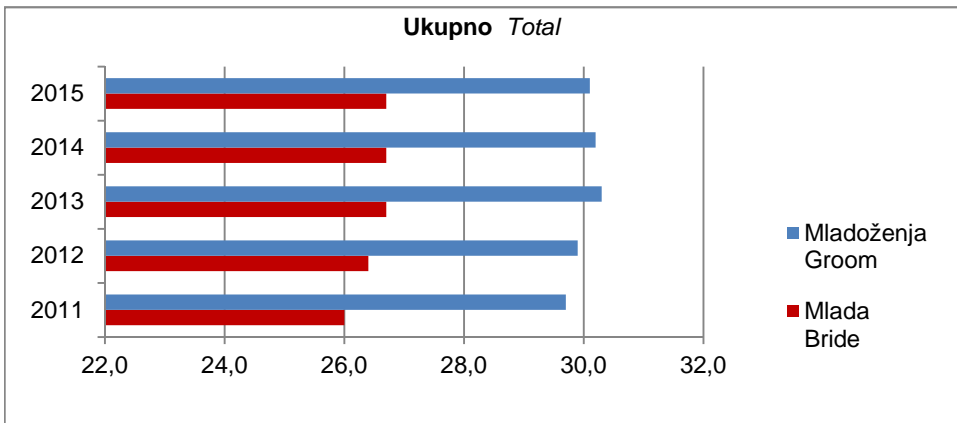

Razvedeni brakovi prema spolu i starosnim skupinama

Divorces by sex and age groups

Starost	Spol	Razvedeni brakovi <i>Divorces</i>					Sex	Age
		2011	2012	2013	2014	2015		
Ukupno		1.221	1.176	1.364	1.321	1.502		Total
do 19	Žena	16	5	14	15	16	Wife	untill 19
	Muž	2	2	1	1	-	Husband	
20 - 24	Žena	182	172	190	152	167	Wife	20 - 24
	Muž	84	63	74	62	67	Husband	
25 - 29	Žena	245	236	273	253	288	Wife	25 - 29
	Muž	181	162	229	193	228	Husband	
30 - 34	Žena	220	247	260	261	298	Wife	30 - 34
	Muž	222	253	247	243	272	Husband	
35 - 39	Žena	182	162	216	191	232	Wife	35 - 39
	Muž	218	191	234	219	283	Husband	
40 - 49	Žena	242	228	247	272	285	Wife	40 - 49
	Muž	299	307	342	342	343	Husband	
50 - 59	Žena	89	99	121	127	153	Wife	50 - 59
	Muž	138	126	161	174	206	Husband	
60 +	Žena	40	25	40	41	46	Wife	60 +
	Muž	74	68	75	85	100	Husband	
nepoznato	Žena	5	2	3	9	17	Wife	unknown
	Muž	3	4	1	2	3	Husband	

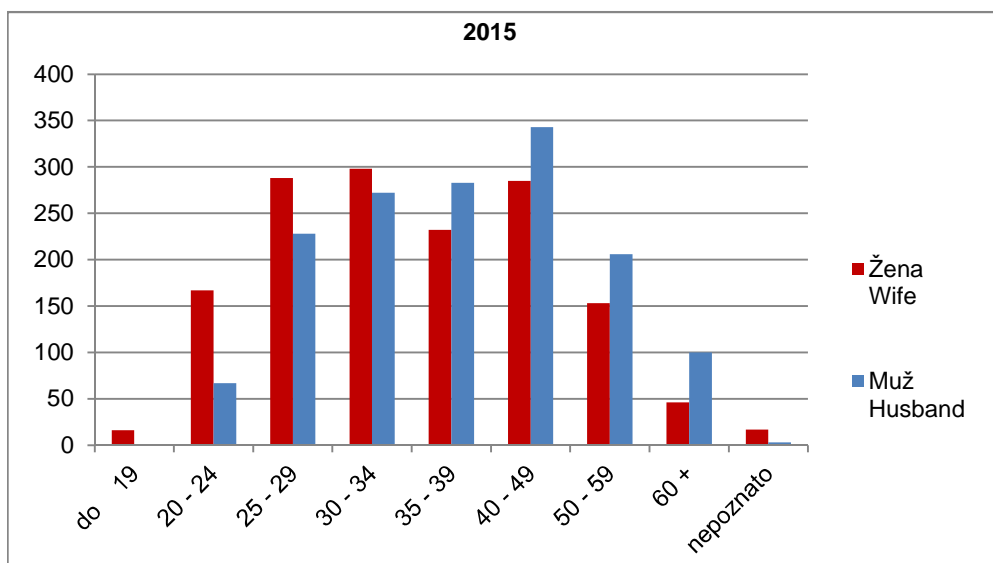

Nasilne smrti

Violent deaths

Godina Year	Nesretan slu aj <i>Accident</i>		Samoubistvo <i>Suicide</i>		Ubistvo <i>Murder</i>	
	Žene <i>Women</i>	Muškarci <i>Men</i>	Žene <i>Women</i>	Muškarci <i>Men</i>	Žene <i>Women</i>	Muškarci <i>Men</i>
2011	50	262	42	132	11	17
2012	51	238	46	122	10	24
2013	41	237	46	129	7	14
2014	56	204	44	131	5	15
2015	53	226	44	129	7	19

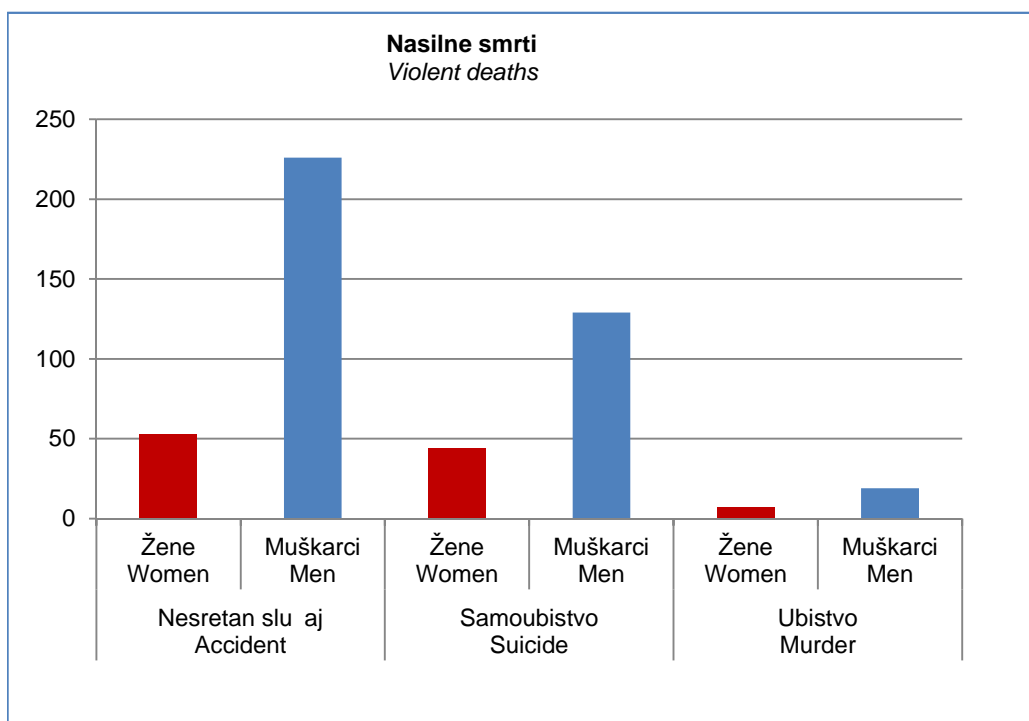

Umrla dojen ad

Infant deaths

Godina Year	Ženski Women	Muški Men	per 1000 livebirths	
			Ženski Women	Muški Men
2001	96	118	8,2	9,6
2002	107	138	9,5	11,6
2003	80	122	7,3	10,3
2004	83	107	7,7	9,3
2005	81	113	7,6	10,0
2006	78	127	7,5	11,3
2007	79	114	7,6	10,1
2008	84	110	7,5	9,4
2009	87	86	7,9	7,2
2010	67	105	6,2	7,4
2011	56	85	5,5	7,7
2012	54	85	5,2	7,6
2013	57	85	6,2	8,5
2014	56	62	5,6	6,0
2015	69	80	7,4	6,4

Umrla dojen ad na 1000 živoro enih

Infant deaths per 1000 livebirths

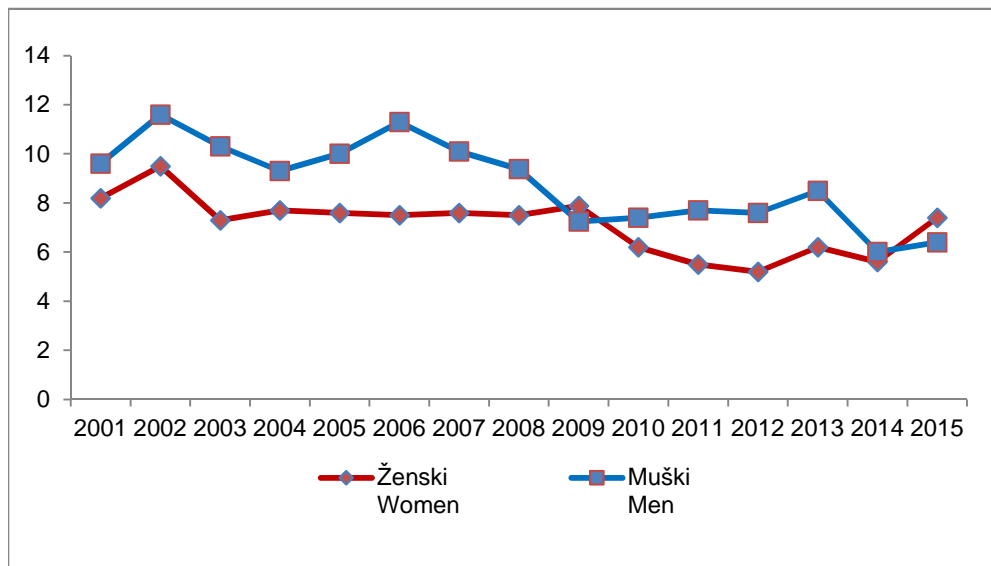

Umri prema starosti, 2015. godina

Deaths by age, 2015

Starost Age	Žene Women	Muškarci Men
do 1 god. under 1 year	70	84
1-4	9	12
5-9	9	7
10-14	8	10
15-19	13	35
20-24	11	56
25-29	16	61
30-34	37	60
35-39	50	93
40-44	79	147
45-49	158	258
50-54	295	497
55-59	466	851
60-64	650	1.162
65-69	840	1.283
70-74	1.202	1.339
75-79	2.233	1.979
80-84	2.375	1.728
85+	2.327	1.193
Nepoznato Unknown	-	-

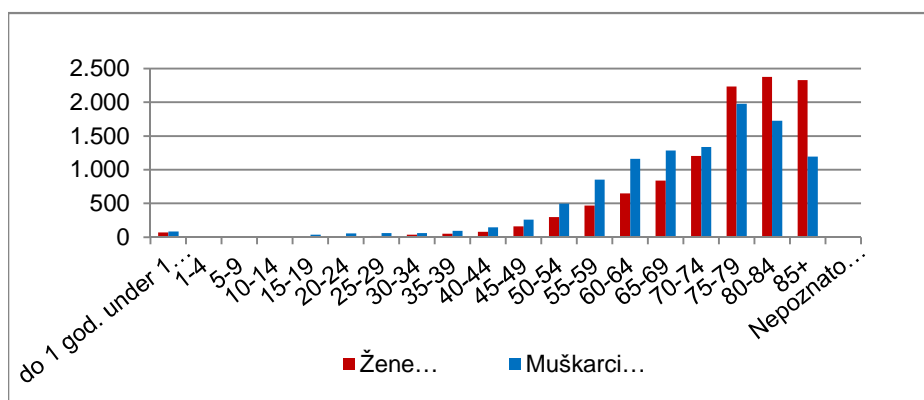

Razvedeni brakovi prema trajanju braka i broju uzdržavane djece

Divorces by marriage duration and number of dependent children

Trajanje braka <i>Marriage duration</i>	Ukupno <i>Total</i>	Broj uzdržavane djece <i>Number of dependent children</i>					
		Bez djece <i>Without children</i>	Jedno <i>One</i>	Dvoje <i>Two</i>	Troje <i>Three</i>	etvoro <i>Four</i>	Petoro + <i>Five +</i>
Ispod 1 godine <i>Under 1 year</i>	79	78	1	-	-	-	-
1	104	85	19	-	-	-	-
2	99	62	34	1	2	-	-
3	99	52	41	6	-	-	-
4	105	45	51	9	-	-	-
5 - 9	360	120	171	67	2	-	-
10 - 14	201	45	65	78	10	1	2
15 - 19	171	28	54	66	18	4	1
20 - 24	124	60	49	15	-	-	-
25 +	160	129	25	5	1	-	-

Razvedeni brakovi prema trajanju braka

Divorces by marriage duration

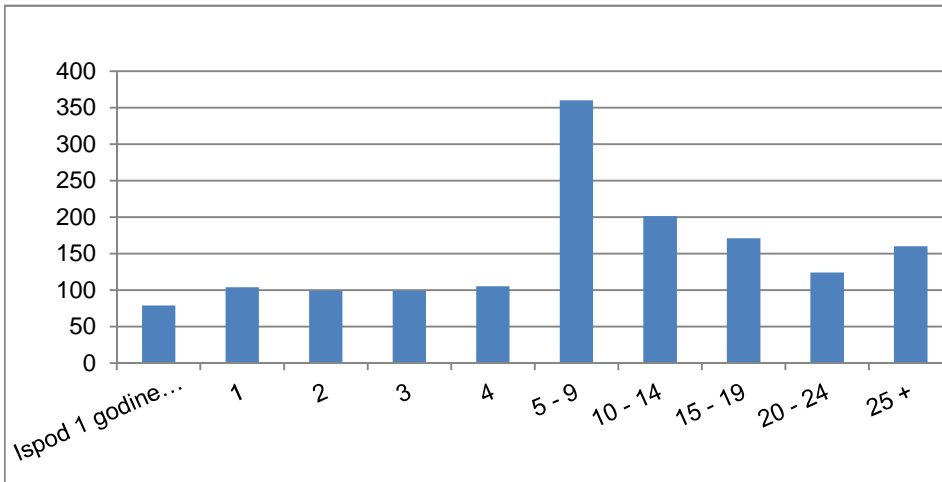

ZDRAVSTVO
HEALTH

Zdravstveni radnici sa visokom stručnom spremom prema specijalnosti i spolu

Health workers with university degree by specialisation and sex

	2014		2015		
	Žene Women	Muškarci Men	Žene Women	Muškarci Men	
Doktori medicine	2.907	1.894	2.903	1.861	Physicians
Doktori stomatologije	393	188	389	192	Dentists
Magistri farmacije	296	28	291	30	Pharmacists
Zdravstveni saradnici	276	68	305	68	Health associates
Zdravstveni tehničari	10.431	2.907	10.383	2.833	Health technical staff

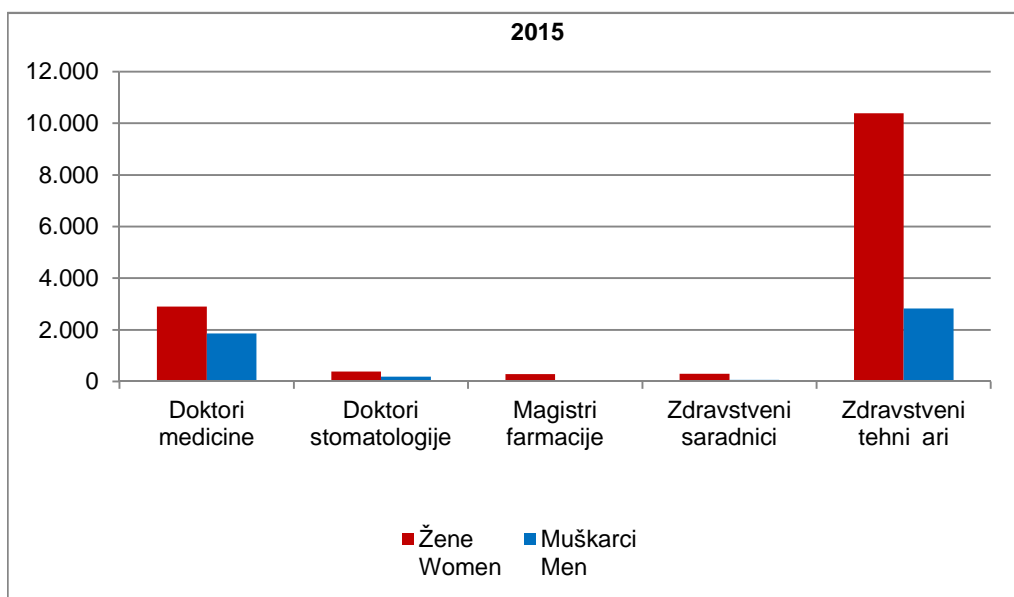

Izvor podataka: Zavod za javno zdravstvo Federacije Bosne i Hercegovine

Source of data: Federal institute for public health of The Federation of B&H

Doktori medicine specijalisti

Physicians specialist

Izabrane osnovne specijalnosti	2014		2015		
	Žene Women	Muškarci Men	Žene Women	Muškarci Men	
1 Anesteziologija sa reanimatologijom	112	55	112	56	Anesthesiology with reanimation
2 Dječija hirurgija	8	17	8	19	Children surgery
3 Dermatovenerologija	47	4	50	3	Dermatovenereal diseases
4 Ginekologija i akušerstvo	97	113	100	103	Gynaecology and obstetrics
5 Infektologija	42	13	39	13	Infectiology
6 Interna medicina	168	148	171	141	Internal medicine
7 Kardiologija	1	6	-	4	Cardiology
8 Medicina rada	64	32	59	31	Occupational medicine
9 Opšta medicina	50	18	48	21	General practice
10 Oftamologija	74	54	71	41	Ophthalmology
11 Neuropsihijatrija	106	62	97	59	Neuropsychiatry
12 Neurohirurgija	2	24	2	21	Neurology surgery
13 Opšta hirurgija	8	133	7	177	General surgery
14 Ortopedija	4	62	5	63	Orthopedy
15 Otorinolaringologija	21	49	19	44	Otorhinolaryngology
16 Pedijatrija	213	43	207	41	Paediatrics
17 Pneumoftizijologija	62	41	61	38	Pneumophthisiology
18 Porodna medicina	275	83	291	88	Family medicine
19 Urgentna medicina	57	52	55	57	Urgent medicine
20 Urologija	3	49	3	48	Urology
21 Školska medicina	20	2	17	2	School medicine

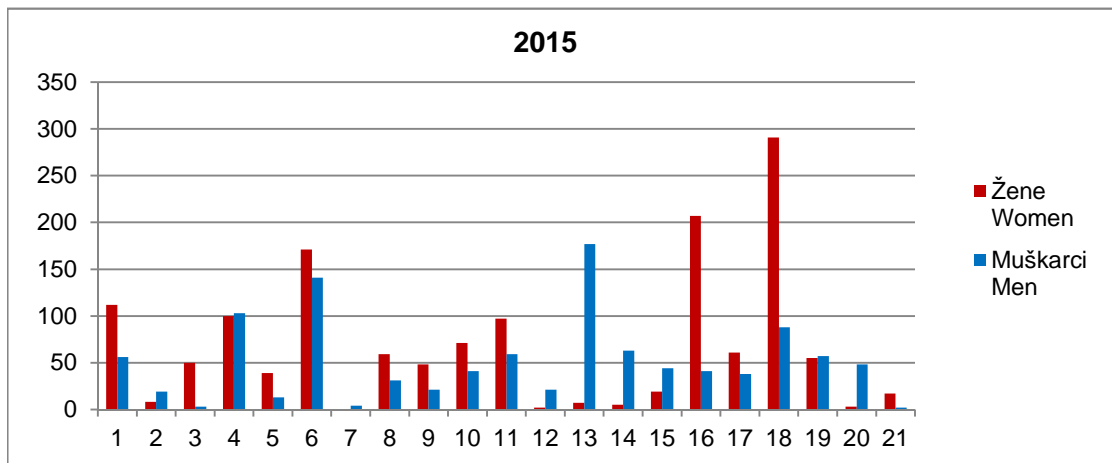

Izvor podataka: Zavod za javno zdravstvo Federacije Bosne i Hercegovine

Source of data: Federal Institute for public health of The Federation of B&H

Doktori stomatologije specijalisti

Dentists specialists

Grane specijalnosti	2014		2015		Field of specialisation
	Žene Women	Muškarci Men	Žene Women	Muškarci Men	
Bolesti usta i paradoncija	13	2	13	4	<i>Diseases of oral and paradontical</i>
Bolesti zuba i endodoncija	17	4	20	5	<i>Diseases of the teeth and endodony</i>
Dječija i preventivna stomatologija	35	9	38	9	<i>Children's and prevency stomatology</i>
Maksilofacijalna hirurgija	1	8	1	7	<i>Maxilofacial's surgery</i>
Opšta stomatologija	4	1	5	1	<i>General stomatologic</i>
Oralna hirurgija	11	15	11	17	<i>Oral surgery</i>
Ortodoncija	26	6	31	5	<i>Ortodontis</i>
Stomatološka protetika	26	22	29	22	<i>Stomatological prosthodontics</i>

Farmaceuti specijalisti

Pharmacists specialist

Grane specijalnosti	2014		2015		Field of specialisation
	Žene Women	Muškarci Men	Žene Women	Muškarci Men	
Farmaceutska informatika	5	1	4	-	<i>Pharmacy information technology</i>
Farmaceutska tehnologija	4	-	3	1	<i>Pharmacy technology</i>
Ispitivanje i kontrola lijekova	5	2	6	3	<i>Examination and control of medicine</i>
Klinička farmacija	5	-	7	-	<i>Clinical pharmacy</i>
Medicinska biohemija	23	1	25	1	<i>Medical byochemistry</i>

Izvor podataka: Zavod za javno zdravstvo Federacije Bosne i Hercegovine

Source of data: Federal institute for public health of The Federation of B&H

Zdravstveni saradnici, specijalisti

Health associates, specialists

Grane specijalnosti	2014		2015		Field of specialisation
	Žene Women	Muškarci Men	Žene Women	Muškarci Men	
Medicinsko inženjerstvo	2	1	1	-	Medical engineering
Medicinska psihologija	5	2	9	3	Medical psychology
Medicinska pedagogija	1	-	2	1	Medical pedagogy
Zdravstvena statistika i informatika	2	-	2	-	Health statistics and information on technology

Medicinski tehničari prema smjeru

Medical technicians according to specializations

Grane specijalnosti	2014		2015		Field of specialisation
	Žene Women	Muškarci Men	Žene Women	Muškarci Men	
Fizioterapeutski tehničari *	409	294	421	290	Physiotherapeutics technicians
Farmaceutski tehničari**	317	26	301	29	Pharmacist technicians
Sanitarni tehničari *	176	130	176	125	Sanitary technicians
Zubni tehničari**	180	72	162	68	Dental technicians
Općeg smjera *	6.702	1.905	6.726	1.831	Of general
Pedijatrijskog smjera**	461	6	446	6	Of pediatrics
Akušerskog smjera***	434	3	721	3	Of obstetrics
Stomatološkog smjera**	360	16	364	17	Of stomatological

* Zdravstveni radnici sa završenim Fakultetom zdravstvenih studija

Health personnel graduated in Health studies

**Zdravstveni radnici samo sa SSS

Health personnel with graduated only in secondary school

***Zdravstveni radnici sa SSS i VŠS

Health personnel with graduated in secondary school and in high school

Izvor podataka: Zavod za javno zdravstvo Federacije Bosne i Hercegovine

Source of data: Federal institute for public health of The Federation of B&H

OBRAZOVANJE
EDUCATION

Djeca u predškolskim ustanovama

Children in pre-school institutions

	Predškolske ustanove <i>Pre-school institutions</i>	Djevojice <i>Girls</i>	Dječaci <i>Boys</i>
2011	139	4.820	5.359
2012	145	5.269	5.700
2013	156	5.579	6.229
2014	173	6.105	6.632
2015	190	6.362	6.906

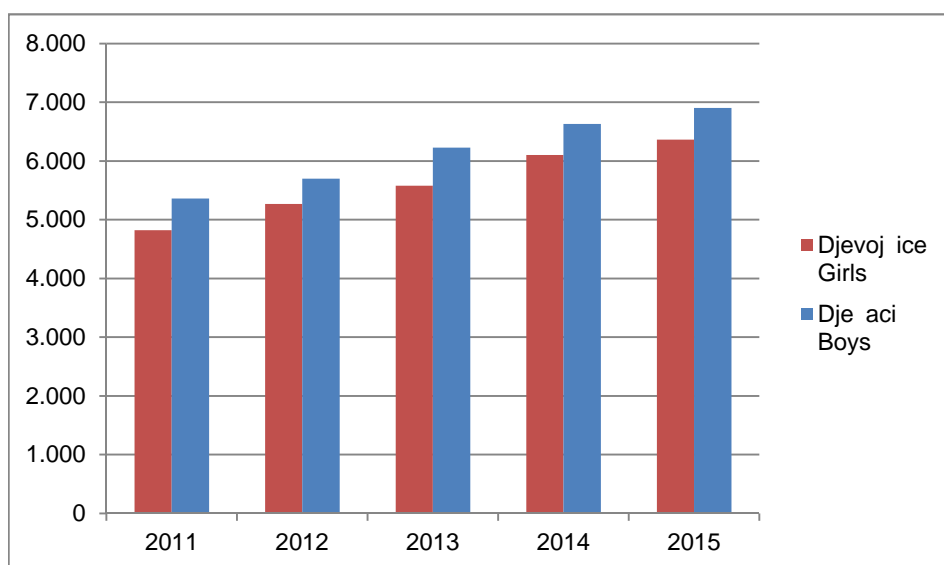

Djeca u predškolskim ustanovama prema uzrastu

Children in pre-school institutions by age

		2 godine i mlađi 2 years and younger	3 godine 3 years	4 godine 4 years	5 godina 5 years	¹⁾ mješovite grupe 3-6 mixed groups of 3-6	
2011	Djevojice	883	888	1.005	1.143	901	Girls
	Dječaci	985	999	1.130	1.265	980	Boys
2012	Djevojice	1.012	1.144	1.241	1.245	627	Girls
	Dječaci	1.071	1.191	1.251	1.420	767	Boys
2013	Djevojice	705	717	723	877	812	Girls
	Dječaci	1.051	1.144	1.154	1.417	1.180	Boys
2014	Djevojice	1.269	1.195	1.439	1.683	1.046	Girls
	Dječaci	1.232	1.209	1.307	1.497	860	Boys
2015	Djevojice	1.153	1.280	1.370	1.574	985	Girls
	Dječaci	1.304	1.351	1.424	1.773	1.054	Boys

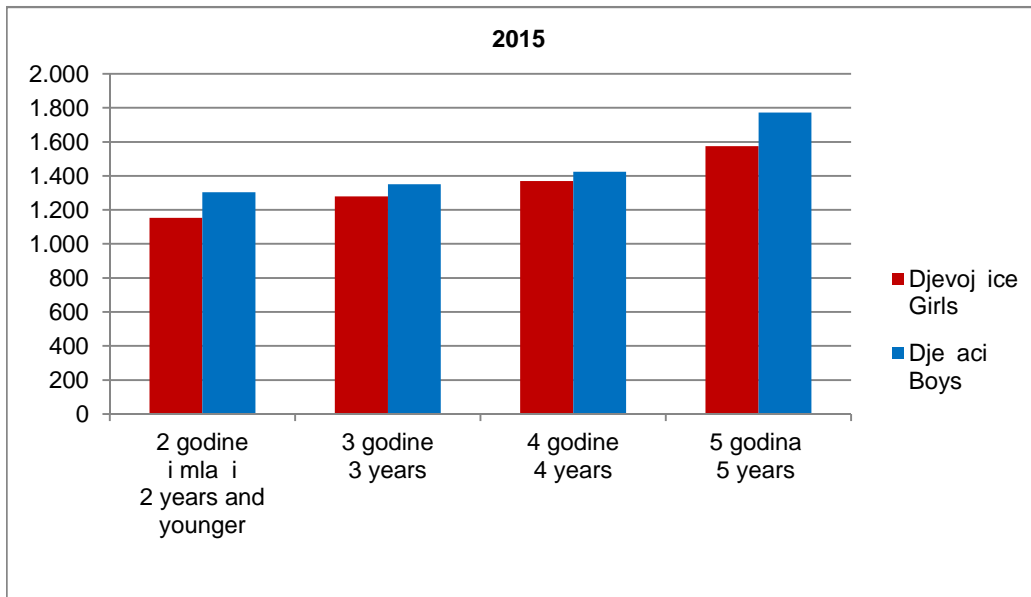

¹⁾ Od 2010. godine se podaci prikupljaju podaci za mješovite grupe djece

From year 2010 data about children by age are collected for mixed groups of children

U enici u osnovnim školama

Pupils in elementary school

Školska godina <i>School year</i>	Ženski <i>Women</i>	Muški <i>Men</i>	% Ženski <i>Women</i>	% Muški <i>Men</i>
2008/09	115.859	122.486	49	51
2009/10	114.291	120.046	49	51
2010/11	108.273	114.404	49	51
2011/12	101.236	106.496	49	51
2012/13	97.393	102.140	49	51
2013/14	96.372	101.788	49	51
¹⁾ 2014/15	-	-	-	-

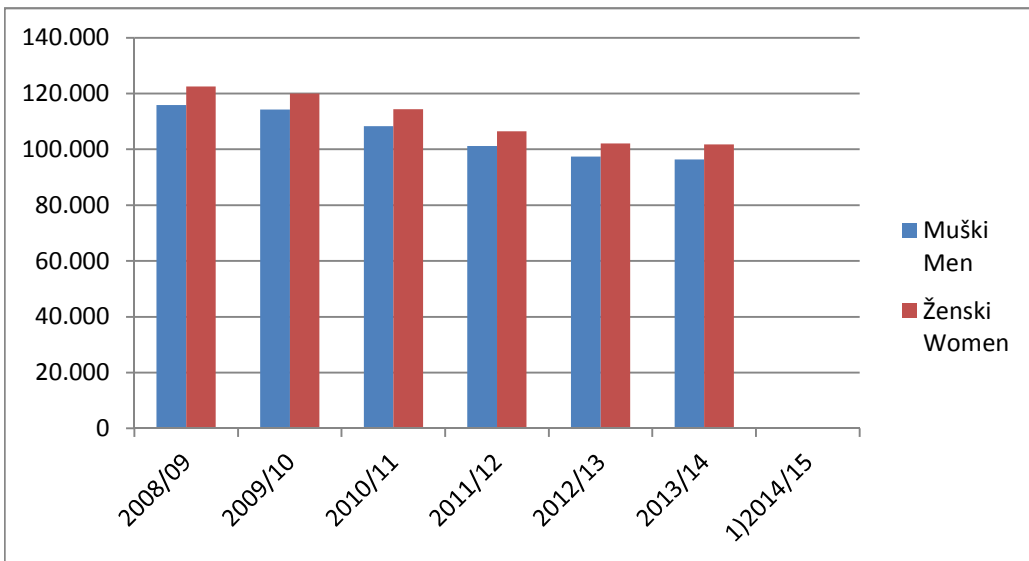

¹⁾2014/15-prelaskom na novu metodologiju ne prikupljaju se podaci za kraj školske godine.

2014/15-the transition to the new methodology does not collect data for the end of the school year.

Upisani u enici u osnovnu školu po razredima

Enrolled pupils in elementary school by classes

Razred Class	2014/15		2015/16	
	Ženski Women	Muški Men	Ženski Women	Muški Men
Ukupno Total				
I	10.890	11.374	10.600	11.285
II	10.122	10.863	10.801	11.331
III	10.260	10.694	9.948	10.760
IV	10.434	10.990	10.090	10.632
V	10.544	11.249	10.202	10.889
VI	11.700	12.278	10.395	11.139
VII	10.840	11.575	11.586	12.184
VIII	11.220	11.710	10.651	11.462
IX	8.823	8.885	8.433	8.822

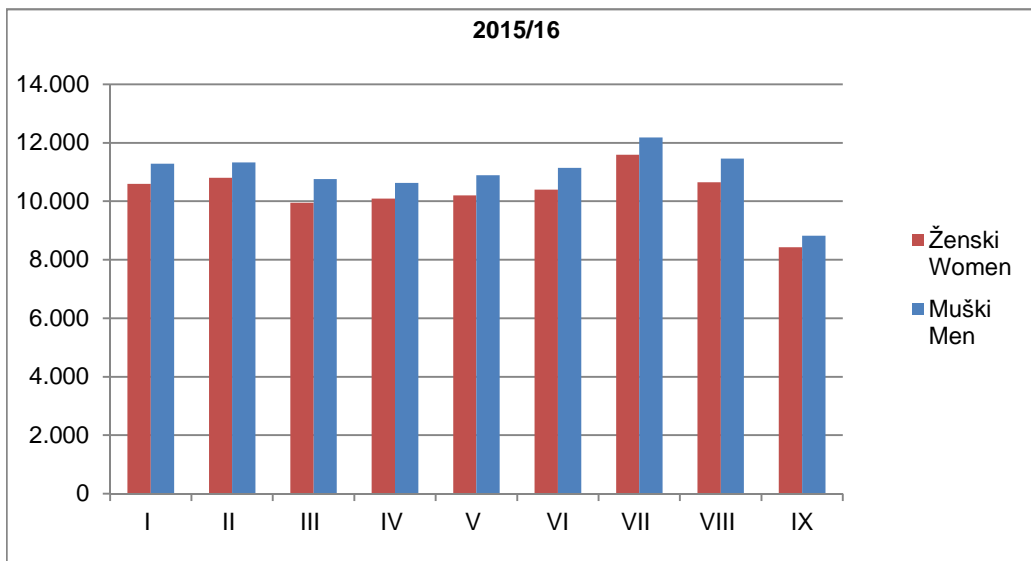

Učenici koji su završili osnovnu školu prema uspjehu

Pupils who completed elementary school according to grade evaluation

Uspjeh Evaluation	2012/13		2013/14	
	Ženski Women	Muški Men	Ženski Women	Muški Men
Odlisan Excellent	5.513	3.717	2.113	1.379
Vrlo dobar Very good	4.025	3.894	1.708	1.632
Dobar Good	2.293	3.878	1.049	1.717
Dovoljan Sufficient	232	768	103	355

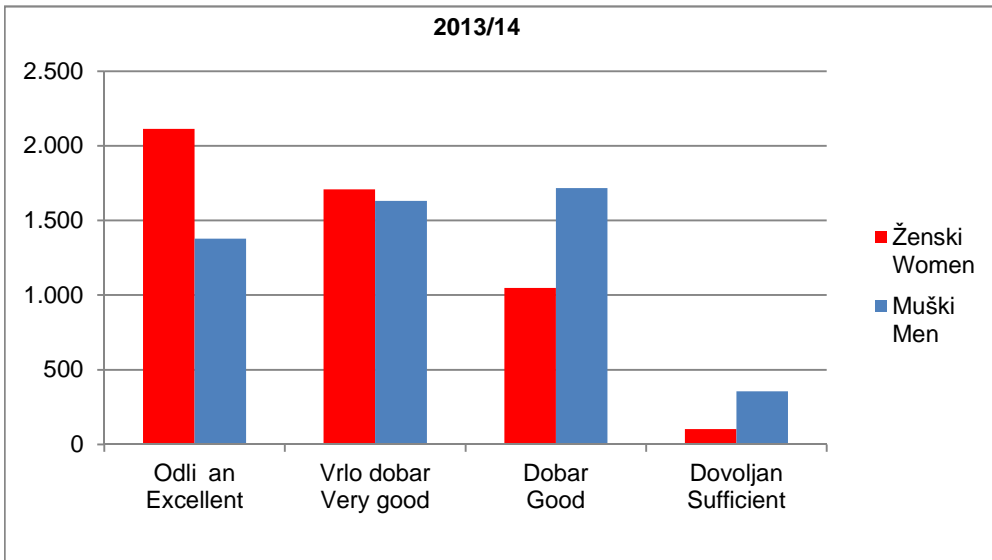

¹⁾2014/15-prelaskom na novu metodologiju ne prikupljaju se podaci za kraj školske godine.

2014/15-the transition to the new methodology does not collect data for the end of the school year.

REDOVNI/ REDOVITI U ENICI KOJI SU ZAVRŠILI SREDNJU ŠKOLU 2014/15

REGULAR PUPILS WHO FINISHED SECONDARY SCHOOL 2014/15

	Trajanje školovanja <i>Duration of education</i>						
	ukupno <i>Total</i>		3 godine <i>Three years</i>		4 godine <i>Four years</i>		
	svega <i>All</i>	žene <i>Women</i>	svega <i>All</i>	žene <i>Women</i>	svega <i>All</i>	žene <i>Women</i>	
Ukupno	29.946	14.502	6.490	1.947	23.456	12.555	<i>Total</i>
Gimnazije	8.845	5.574	-	-	8.845	5.574	<i>Gymnasium</i>
Umjetničke škole	271	151	-	-	271	151	<i>Art school</i>
Tehničke i srodne škole	13.657	6.490	-	-	13.657	6.490	<i>Technical and related schools</i>
Stručne/strukovne škole	6.490	1.947	6.490	1.947	-	-	<i>Vocational school</i>
Vjerske škole	588	306	-	-	588	306	<i>Religious schools</i>
Škole sa posebnim potrebama	95	34	-	-	95	34	<i>Special secondary schools</i>

Upisani u enici srednjih škola

Enrolled pupils secondary schools

Razred Class	2012/13		2013/14		2014/15	
	Ženski Women	Muški Men	Ženski Women	Muški Men	Ženski Women	Muški Men
I	10.598	11.446	10.598	11.446	11.933	12.326
II	13.420	14.554	13.420	14.554	10.149	10.684
III	16.118	17.412	16.118	17.412	12.886	13.997
IV	12.304	10.204	12.304	10.204	13.123	11.233

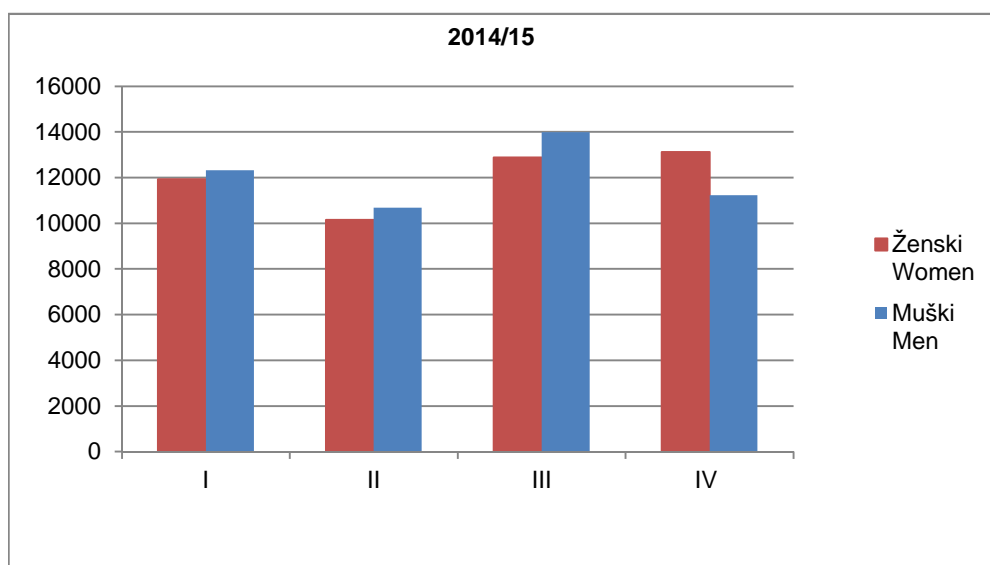

U ENICI (vanredni/izvanredni u enici i obrazovanje odraslih) KOJI SU ZAVRŠILI SREDNJU ŠKOLU, 2014./2015

PUPILS (Part-time pupils and adult education) WHO FINISHED SECONDARY SCHOOL, 2014/2015

	Trajanje školovanja <i>Duration of education</i>						
	ukupno <i>Total</i>		3 godine <i>Three years</i>		4 godine <i>Four years</i>		
	svega <i>All</i>	Žene <i>Women</i>	svega <i>All</i>	Žene <i>Women</i>	svega <i>All</i>	Žene <i>Women</i>	
Ukupno	2.345	727	1.153	231	1.192	496	<i>Total</i>
Opće obrazovanje	77	22	-	-	77	22	<i>General education</i>
Tehničko i srodno obrazovanje	1.069	463	-	-	1.069	463	<i>Technical and related education</i>
Stručno/strukovno obrazovanje	1.153	231	1.153	231	-	-	<i>Vocational education</i>
Kvalifikacija "Majstor"	46	11	-	-	46	11	<i>qualification of "Master"</i>

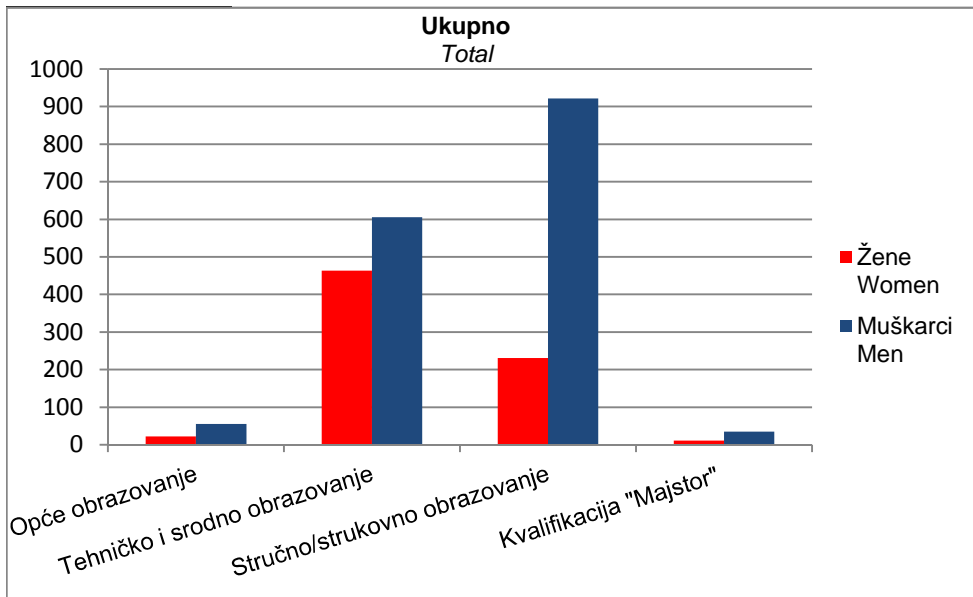

Napomena/Note:

Prema novoj metodologiji obrazovanja od 2014./15. školske godine nastavnici područnih škola i drugih programa unutar matične škole se prikazuju zbirno u matičnoj školi.

According to the new methodology of education 2014/15 teachers from local schools and other programs in the central school are aggregated in a central school.

Studenti u visokoškolskim ustanovama

Students in institutions of higher education

	Ukupno <i>Total</i>		Od toga redovnih <i>Regular students</i>	
	Žene <i>Women</i>	Muškarci <i>Men</i>	Žene <i>Women</i>	Muškarci <i>Men</i>
2011/12	41.798	32.767	33.315	25.638
2012/13	40.490	31.970	31.695	24.236
2013/14	40.869	31.732	32.332	24.458
2014/15	40.568	31.305	32.649	24.517
2015/16	40.795	31.317	33.700	24.664

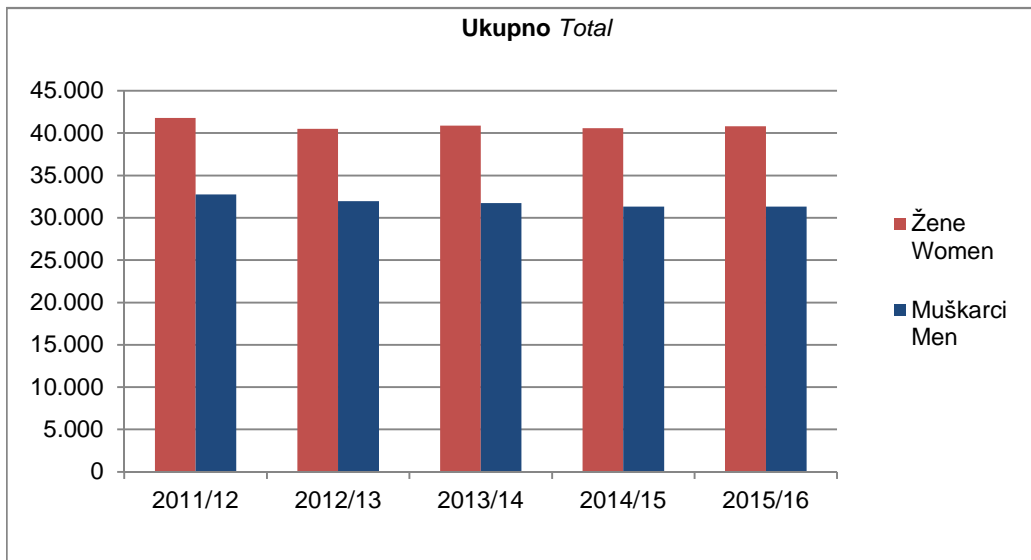

Fakulteti sa 50% i više ženskih studenata, 2015/16

Faculties with 50% and more females students, 2015/16

	Žene <i>Women</i>	Muškarci <i>Men</i>	%
1 Arhitektonski fakultet	59	41	<i>Architecture</i>
2 Ekonomski fakultet	62	38	<i>Economy</i>
3 Fakultet političkih nauka	59	41	<i>Political science</i>
4 Fakultet zdravstvenih studija	68	32	<i>Faculty of Health study</i>
5 Farmaceutski fakultet	83	17	<i>Pharmacy</i>
6 Filozofski fakultet	74	26	<i>Philosophy</i>
7 Medicinski fakultet	67	33	<i>Medicine</i>
8 Pedagoški fakultet	81	19	<i>Pedagogy</i>
9 Poljoprivredno-prehrambeni fakultet	65	35	<i>Agriculture</i>
10 Pravni fakultet	63	37	<i>Law</i>
11 Prirodno matematički fakultet	71	29	<i>Natural science and mathematics</i>
12 Stomatološki fakultet	63	37	<i>Dentistry</i>
13 Veterinarski fakultet	54	46	<i>Veterinary faculty</i>
14 Interdisciplinarne postdiplomske studije	73	27	<i>Interdisciplinary Postgraduate studies</i>
15 Fakultet za javnu upravu	57	43	<i>Faculty for Public Administration</i>
16 Akademija likovnih umjetnosti	58	42	<i>Academy of fine arts</i>
17 Muzička akademija	60	40	<i>Academy of music</i>
18 Edukacijsko-rehabilitacijski fakultet	89	11	<i>Special-Education Faculty</i>
19 Tehnološki fakultet	66	34	<i>Faculty of Chemical Engineering</i>
20 Islamski pedagoški fakultet	73	27	<i>Islamic Pedagogical Faculty</i>
21 Zdravstveni fakultet	71	29	<i>Faculty of Health</i>
22 Fakultet humanističkih nauka	68	32	<i>Studies for Humane</i>
23 Nastavnički fakultet	65	35	<i>Faculty of Teaching</i>
24 Fakultet prirodoslovnih-matematičkih i odgojnih znanosti	66	34	<i>Natural Sciences Mathematics and Nurters</i>
25 Farmaceutsko-zdravstveni fakultet	75	25	<i>Faculty of Pharmacy</i>
26 Fakultet društvenih znanosti dr.Milenka Brkića	83	17	<i>Faculty of Sciences dr.Milenka Brkić</i>
27 Fakultet za medije i komunikacije	53	47	<i>Faculty of Media and Communications</i>
28 Edukacijski fakultet	57	43	<i>Faculty of Education</i>
29 Fakultet poslovne ekonomije	57	43	<i>Faculty for business economy</i>
30 Fakultet zdravstvene njege	68	32	<i>Faculty of health care</i>

Fakulteti sa 50% i više ženskih studenata, 2015/16

Faculties with 50% and more females students, 2015/16

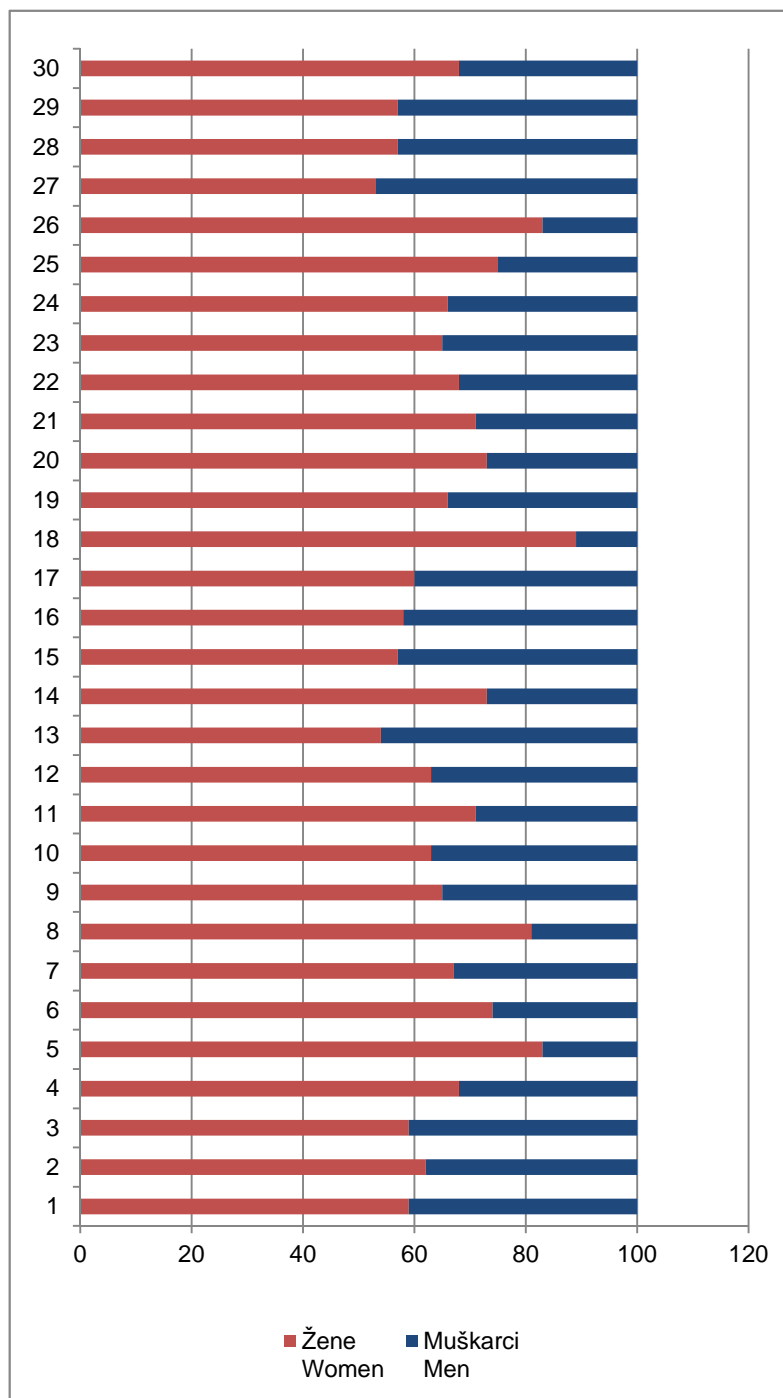

Fakulteti sa 50% i više muških studenata, 2015/16

Faculties with 50% and more males students, 2015/16

%

	Žene <i>Women</i>	Muškarci <i>Men</i>	
1 Elektrotehni ki fakultet	38	62	<i>Faculty of electrical engineering</i>
2 Fakultet za kriminalistiku, kriminologiju i sigurnosne studije	41	59	<i>Faculty of Criminology, Criminology and Security Studies</i>
3 Fakultet za tjelesni odgoj i sport	23	77	<i>Faculty of sport and physical education</i>
4 Fakultet sporta i tjelesnog odgoja	14	86	<i>Physical culture</i>
5 Fakultet za saobra aj i komunikacije	41	59	<i>Faculty of Transport & Communications</i>
6 Saobra ajni fakultet	20	80	<i>Faculty of Transport</i>
7 Gra evinski fakultet	40	60	<i>Faculty of civil engineering</i>
8 Mašinski/Strojarski fakultet	31	69	<i>Faculty of mechanical engineering</i>
9 Šumarski fakultet	37	63	<i>Faculty of forestry</i>
10 Akademija scenskih umjetnosti	48	52	<i>Academy of Dramatizations</i>
11 Katoli ki Bogoslovni fakultet	19	81	<i>Catholic Theological Faculty</i>
12 Franjeva ka teologija	20	80	<i>Theology of Saint Francisci Assisiencies</i>
13 Fakultet islamskih nauka	23	77	<i>Faculty of islamic sciences</i>
14 Internacionalni univerzitet Sarajevo	36	64	<i>International University</i>
15 Internacionalni Burch univerzitet	43	57	<i>International Burch University</i>
Fakultet za inženjering i informacijske studije	37	63	<i>Faculty of engineering and Information studies</i>
16 Rudarsko-geološko gra evinski fakultet	32	68	<i>Faculty of Mining-Geology</i>
17 Akademija dramskih umjetnosti	37	63	<i>Academy of Dramatics</i>
19 Ameri ki univerzitet u BiH	39	61	<i>American University in BiH</i>
20 Fakultet za metalurgiju i materijale	40	60	<i>Faculty of metallurgy</i>
21 Politehni ki fakultet	18	82	<i>Polytechnical faculty</i>
22 Agromediteranski fakultet	43	57	<i>Studies for Agromediterranean Culture</i>
23 Fakultet informacijskih tehnologija	17	83	<i>Faculty of information technologies</i>
24 Fakultet strojarstva i ra unarstva	21	79	<i>Faculty of Mechanical Engineering</i>
25 Biotehni ki fakultet	49	51	<i>Bio tehcnical</i>
26 Tehni ki fakultet	36	64	<i>Faculty of mechanical engineering</i>
27 Ekološki fakultet	35	65	<i>Environmentally Faculty</i>
28 Farmaceutsko zdravstveni fakultet	46	54	<i>Faculty of Pharmacy and Health</i>
Fakultet za menadžment i poslovnu ekonomiju	44	56	<i>Faculty of managment and Business Economic</i>
30 Fakultet za tehni ke studije	25	75	<i>Faculty of technical Studies</i>
31 Fakultet poslovne informantike	10	90	<i>Faculty for business informatics</i>
32 Fakultet pravnih nauka	45	55	<i>Faculty for law</i>

Fakulteti sa 50% i više muških studenata, 2015/16

Faculties with 50% and more males students, 2015/16

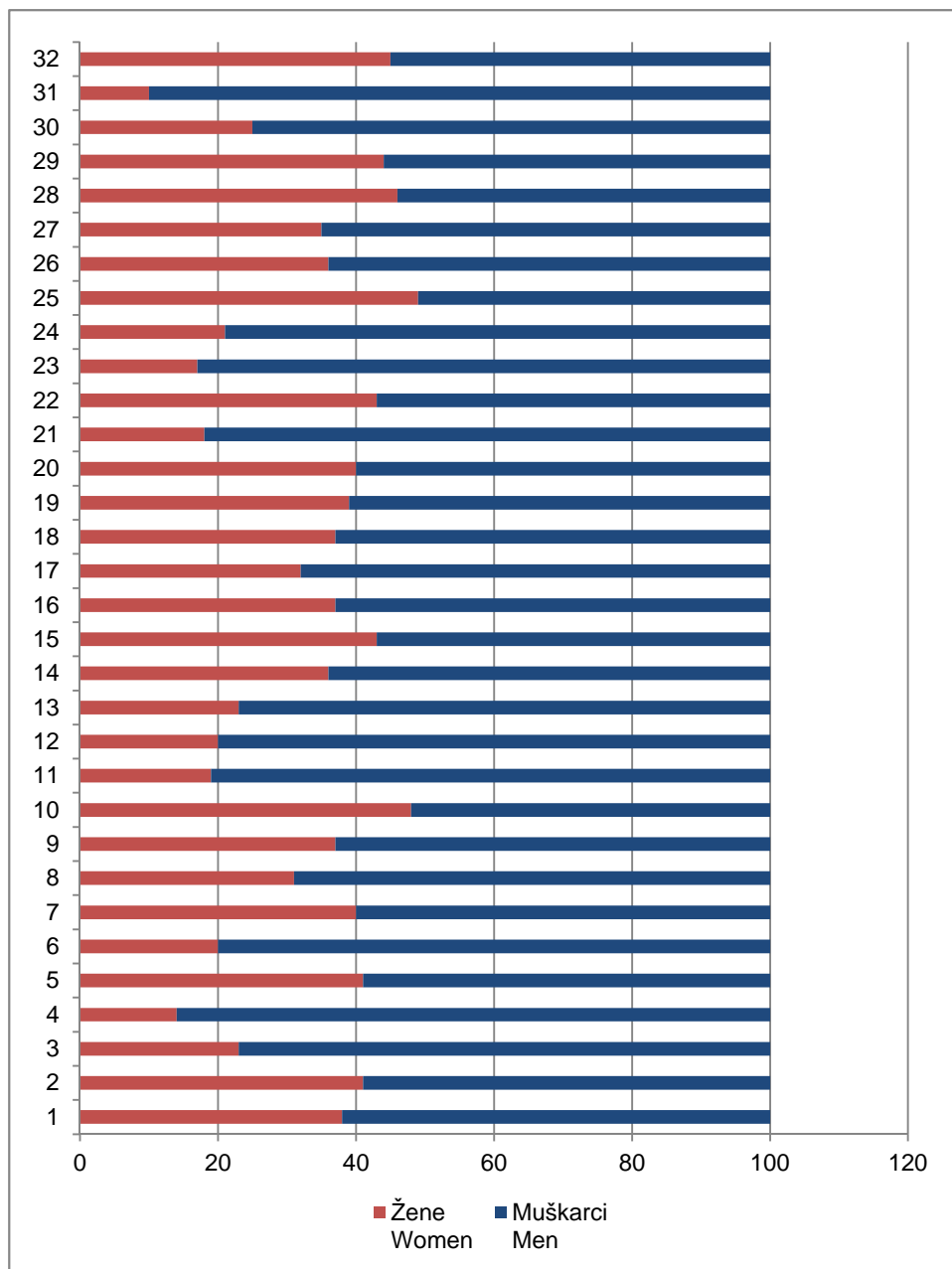

Studenti koji su diplomirali na fakultetima

Students who graduated from colleges

Godina Year	Ukupno Total			%	
	Svega All	Žene Women	Muškarci Men	Žene Women	Muškarci Men
2011	11.209	6.918	4.291	62	38
2012	12.231	7.581	4.650	62	38
2013	13.491	8.341	5.150	62	38
2014	12.183	7.483	4.700	61	39
2015	11.846	7.235	4.611	61	39

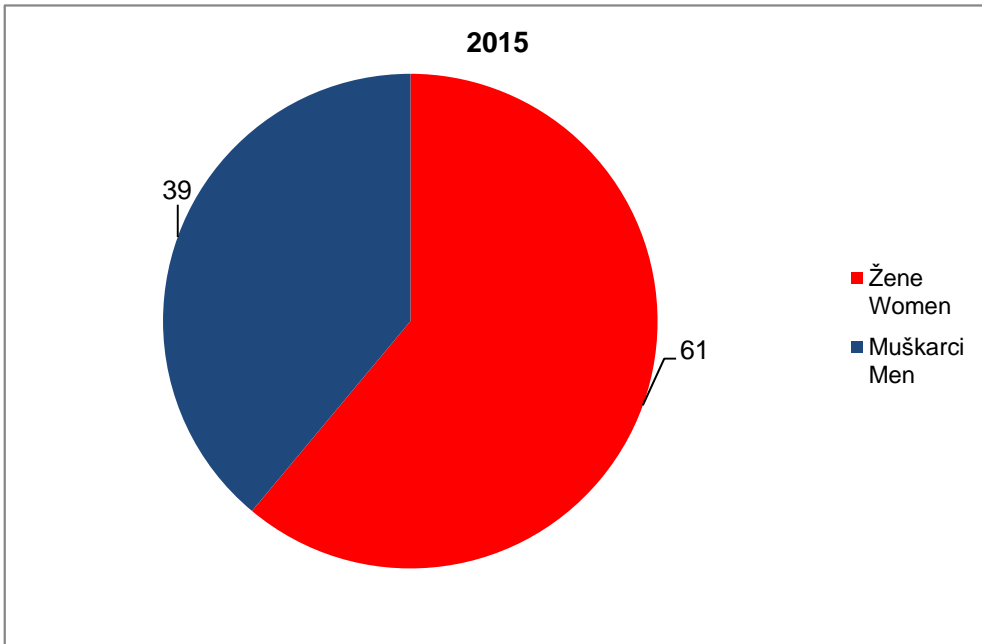

Promovirani doktori nauka, magistri nauka i specijalisti

Doctors of science, masters of science and specialists

Godina Year	Doktori nauka <i>Doctors of sciences</i>		Magistri i specijalisti nauka <i>Masters of sciences and specialists degree</i>	
	Žene Women	Muškarci Men	Žene Women	Muškarci Men
2011	52	88	322	324
2012	67	74	356	397
2013	78	99	370	307
2014	74	117	204	196
2015	97	87	244	213

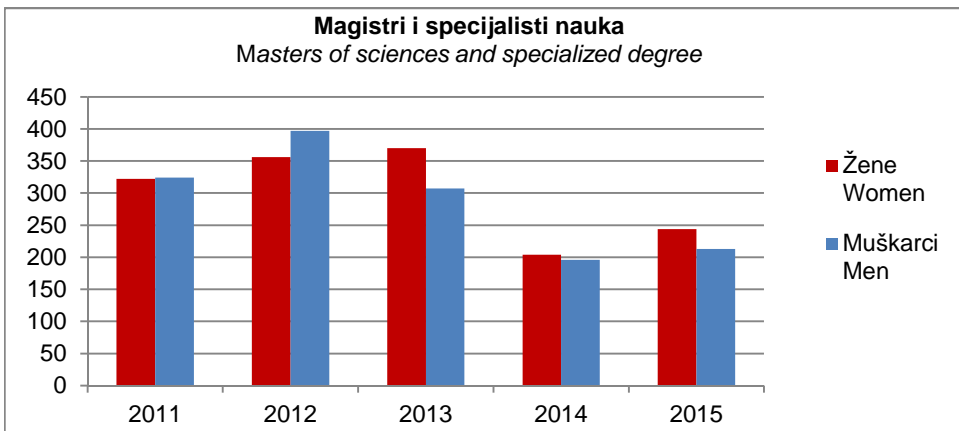
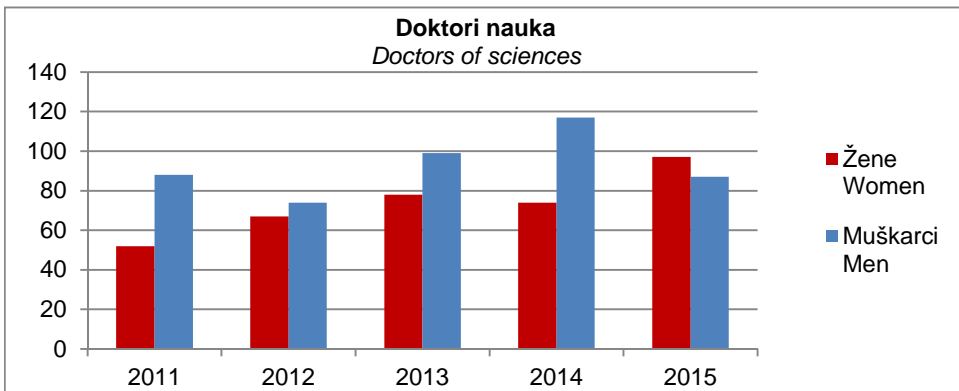

Doktori nauka, magistri i specijalisti koji su stekli zvanje u 2015. godini prema nau nim oblastima

Doctors of science, Masters of science and specialized degree according to fields of science and by universities in 2015

Nau na oblast	Doktori nauka <i>Doctors of science</i>		Magistri i specijalisti nauka <i>Masters of science and specialized degree</i>		Field of science
	Žene <i>Women</i>	Muškarci <i>Men</i>	Žene <i>Women</i>	Muškarci <i>Men</i>	
Op i programi	-	-	-	-	<i>Basic educational programs</i>
Obrazovanje	6	4	29	15	<i>Education</i>
Umjetnost i humanisti ke nauke	4	3	22	9	<i>Humanities and arts</i>
Društvene i pravo	19	16	65	57	<i>Social science and law</i>
Prirodno matemati ke nauke	7	3	21	22	<i>Natural</i>
Tehnika, industrija, gra evinarstvo	10	25	14	37	<i>Engineering, industry, construction</i>
Poljoprivreda	4	5	6	9	<i>Agriculture</i>
Zdravstvo i socijalna zaštita	45	30	80	31	<i>Health and social welfare</i>
Usluge	1	1	-	2	<i>Services</i>
Nespecificirano	1	-	7	31	<i>Non- specificity</i>

Zaposleni u predškolskim ustanovama

Employed in pre-school institutions

Godina Year	Ukupno zaposleni <i>Total employed</i>		Odgajatelji <i>Child - care teachers</i>	
	Žene <i>Women</i>	Muškarci <i>Men</i>	Žene <i>Women</i>	Muškarci <i>Men</i>
2011	1.345	96	723	14
2012	1.365	85	720	9
2013	1.442	95	768	8
2014	1.575	117	830	9
2015	1.668	113	892	7

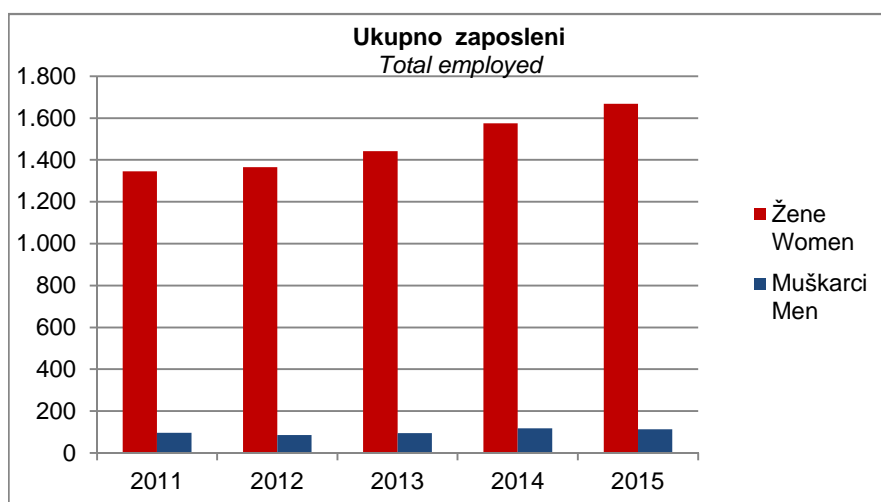

Nastavnici i suradnici u osnovnim školama

Teachers and advisers in elementary schools

Godina Year	Nastavnici Teachers				1) Saradnici u nastavi Advisers for instruction	
	Žene Women	Muškarci Men	Sa punim radnim vremenom Full-time		Žene Women	Muškarci Men
			Žene Women	Muškarci Men		
2011/12	10.950	4.624	8.954	3.207	507	161
2012/13	10.830	4.607	8.894	3.225	520	153
2013/14	10.871	4.479	8.789	2.948	520	153
2014/15	5.104	3.644	3.432	550	314	83
2015/16	10.736	4.172	8.533	2.524	-	-

¹⁾2015/16- Uvo enjem nove metodologije doslo je do promjena u prikupljanju podataka ne prikupljaju se podaci za saradnike u nastavi

2015 / 16- With the introduction of the new methodology, there has been a change in data collection does not collect data for teaching assistants

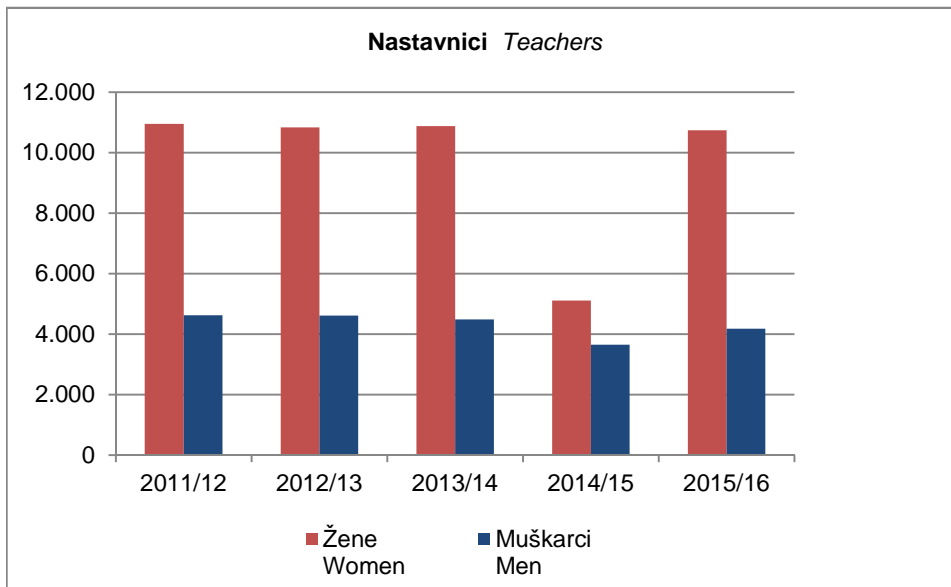

Nastavno osoblje u srednjim školama

Teachers in secondary education

	Ukupno <i>Total</i>		Sa punim radnim vremenom <i>Full -time</i>		¹⁾ Saradnici u nastavi <i>Advisers</i>	
	Žene <i>Women</i>	Muškarci <i>Men</i>	Žene <i>Women</i>	Muškarci <i>Men</i>	Žene <i>Women</i>	Muškarci <i>Men</i>
2010/11	4.518	3.573	3.238	2.479	282	84
2011/12	4.795	3.732	3.404	2.644	298	85
2012/13	5.003	3.754	3.535	2.671	301	94
2013/14	5.104	3.732	3.460	2.583	310	87
2014/15	5.104	3.644	3.432	2.442	314	83
2015/16	5.112	3.636	3.522	2.464	-	-

¹⁾2015/16- Uvo enjem nove metodologije doslo je do promjena u prikupljanju podataka ne prikupljaju se podaci za saradnike u nastavi

2015 / 16- With the introduction of the new methodology, there has been a change in data collection does not collect data for teaching assistants

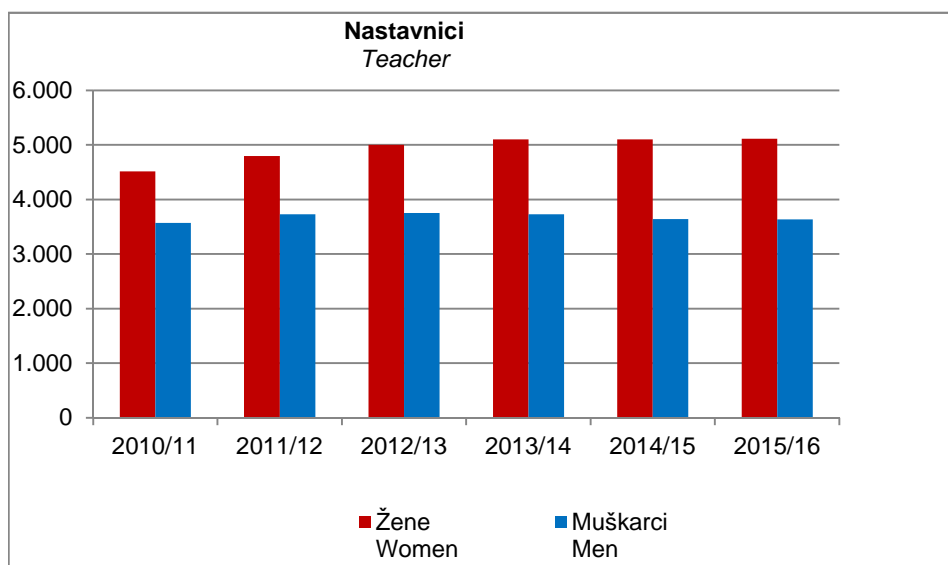

Nastavnici i saradnici u visokoškolskim ustanovama

Teachers at institutions of high education

	Nastavnici Teachers	
	Žene Women	Muškarci Men
¹⁾ 2011/12	2.706	3.688
2012/13	2.639	3.600
2013/14	2.877	3.653
2014/15	2.909	3.622
2015/16	2.847	3.553

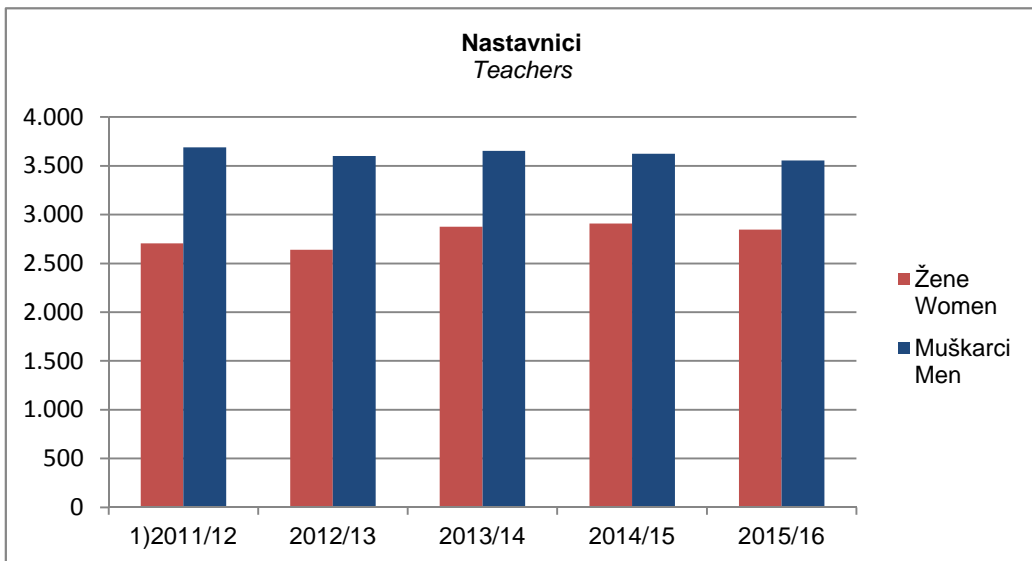

¹Podaci uključuju broj nastavnika i suradnika u nastavi koji predaju na visokoškolskim ustanovama. U koloni za nastavnike su iskazani i saradnici i vanjski saradnici zajedno.

Data include the number of academic staff who teach at institutions of higher education. In the column for teachers, data includes also advisers and external co-worker in the sum.

Nepismeno stanovništvo staro 10 i više godina u FBiH i po spolu

Illiterate population aged 10 and over in FBiH and by sex

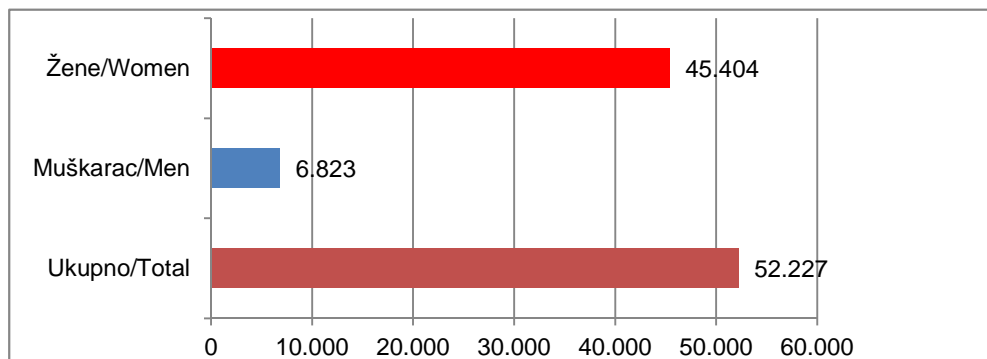

Nepismeno stanovništvo staro 10 i više godina u FBiH, %

Illiterate population aged 10 and over in FBiH, %

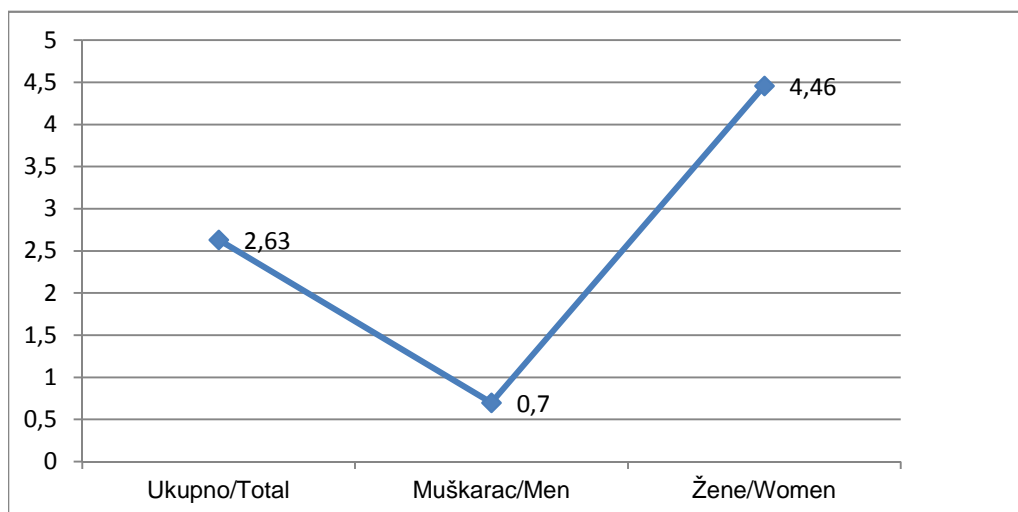

Izvor podataka: Popis 2013

Source of data: Census 2013

Kompjuterski pismeno stanovništvo staro 10 i više godina prema spolu

Computer literate population aged 10 and over by sex

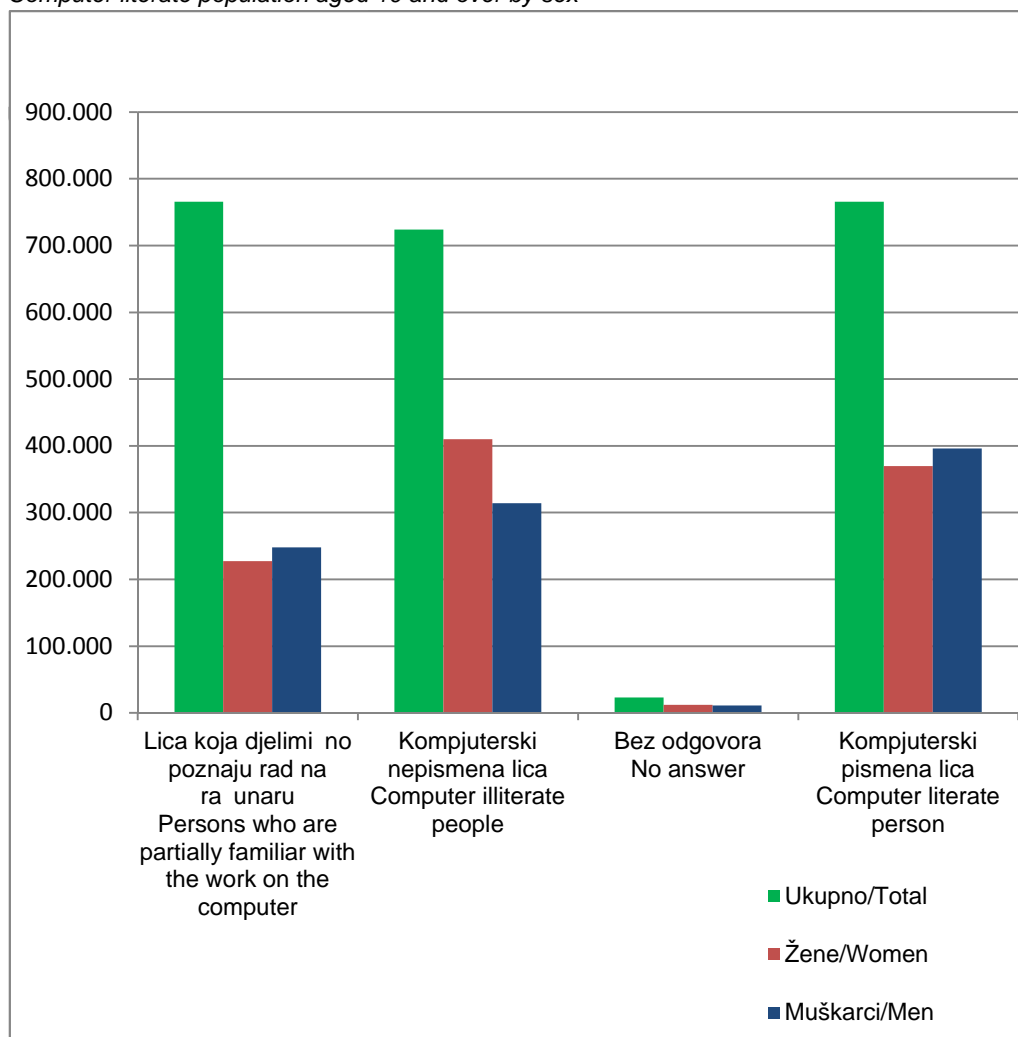

ZAPOSLENOST I NEZAPOSLENOST
EMPLOYMENT AND UNEMPLOYMENT

Mjere aktivnosti stanovništva prema starosnim grupama i spolu, 2016. god.

Measures of the population activities by age groups and sex, 2016

	Stopa aktivnosti <i>activity rate (%)**</i>		Stopa zaposlenosti <i>employment rate (%)**</i>		Stopa nezaposlenosti <i>unemployment rate (%)**</i>	
	Žene <i>Women</i>	Muškarci <i>Men</i>	Žene <i>Women</i>	Muškarci <i>Men</i>	Žene <i>Women</i>	Muškarci <i>Men</i>
Ukupno	29,8	54,4	21,3	39,7	28,4	27,1
15 - 24	18,8	35,8	(7,7)	14,7	59,1	58,8
25 - 49	52,8	84,1	37,9	63,7	28,1	24,2
50 - 64	24,6	52,9	20,9	42,8	(14,9)	19,1
65+	((0,9))	(3,6)	((0,9))	(3,4)	-	.
20-64	29,5	53,4	29,1	54,4	29,5	53,4

Mjere aktivnosti stanovništva u starosnoj skupini 20-64

Measures of the population activity for age group of 20-64

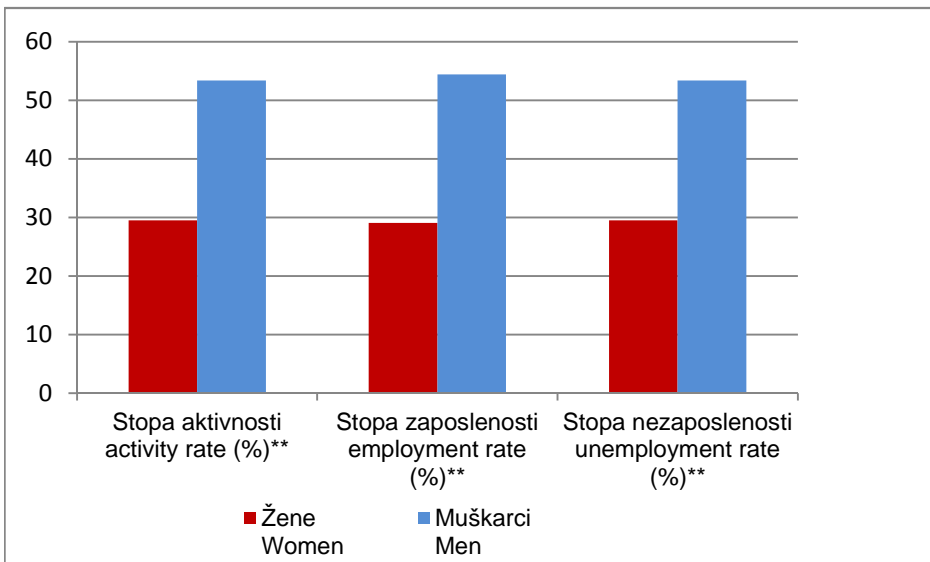

**** Izvor podataka: Anketa o radnoj snazi 2016**

**** Source of data: Labour survey 2016**

Mjere aktivnosti stanovništva prema starosnim grupama i spolu

Measures of the population activities by age groups and sex

	Stopa nezaposlenosti / unemployment rate							
	2009	2010	2011	2012	2013	2014	2015	2016

Muškarci / Men

Ukupno	24,4	27,3	27,6	27,7	27,1	25,7	27,1	22,9
15 - 24	51,7	58,7	58,4	66,7	58,8	63,6	63,1	54,0
25 - 49	22,2	24,3	24,9	24,6	24,2	23,8	25,0	21,1
50 - 64	15,0	18,4	18,9	17,4	19,1	14,7	14,4	(14,0)
65+
15-64	24,7	27,6	27,8	27,9	27,3	25,9	27,2	23

Žene / Women

Ukupno	27,9	32,3	32,1	32,2	28,4	32,7	32,4	30,1
15 - 24	57,8	68,3	62,0	67,8	59,1	68,1	68,1	57,3
25 - 49	26,2	30,8	32,5	31,8	28,1	31,5	30,9	31,7
50 - 64	(13,1)	(13,3)	(13,9)	(14,8)	(14,9)	(18,2)	(18,3)	(16,0)
65+
15-64	28,4	32,5	32,2	32,6	28,6	32,8	32,5	30,2

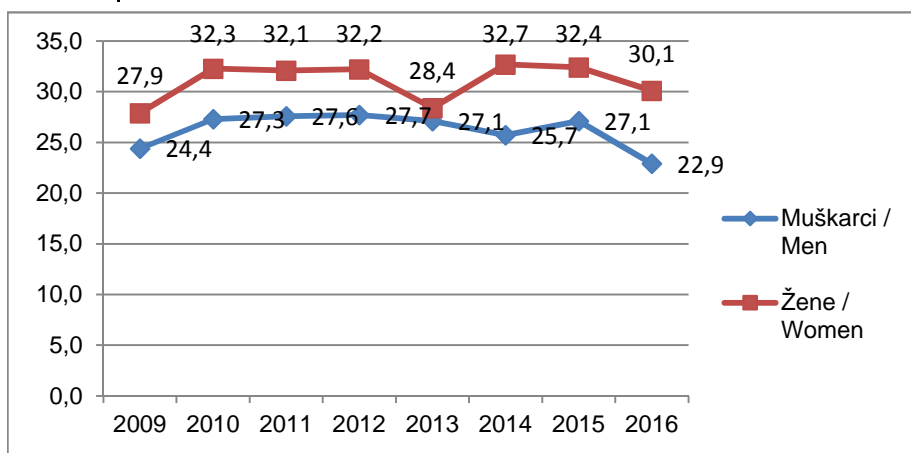

Izvor podataka: Anketa o radnoj snazi 2009 - 2016

Source of data: Labour survey 2009 - 2016

Mjere aktivnosti stanovništva prema starosnim grupama i spolu

Measures of the population activities by age groups and sex

	Stopa aktivnosti / activity rate							
	2009	2010	2011	2012	2013	2014	2015	2016
Muškarci / Men								
Ukupno	55,7	56,2	55,0	55,9	54,4	54,0	54,0	53,4
15 - 24	40,3	40,4	38,2	36,8	35,8	34,1	38,5	37,8
25 - 49	83,9	83,7	83,2	84,8	84,1	84,6	85,9	84,3
50 - 64	50,8	52,3	51,1	54,5	52,9	53,7	49,5	53,2
65+	(4,2)	(4,0)	((2,5))	((4,2))	(3,6)	(2,9)	((2,2))	((2,6))
15-64	65,3	65,9	64,6	65,8	64,0	54,0	54,0	53,4
Žene / Women								
Ukupno	28,7	30,4	29,8	29,9	29,8	31,0	31,7	29,5
15 - 24	23,0	24,9	23,6	21,2	18,8	23,1	25,7	20,4
25 - 49	47,3	49,9	49,7	51,6	52,8	56,3	56,5	54,5
50 - 64	21,1	23,5	24,6	24,7	24,6	25,4	25,7	26,4
65+	((2,5))	((1,6))	.	1,6	((0,9))	.	.	((1,1))
15-64	34,7	36,9	36,7	37,0	37,0	31,0	31,7	29,5

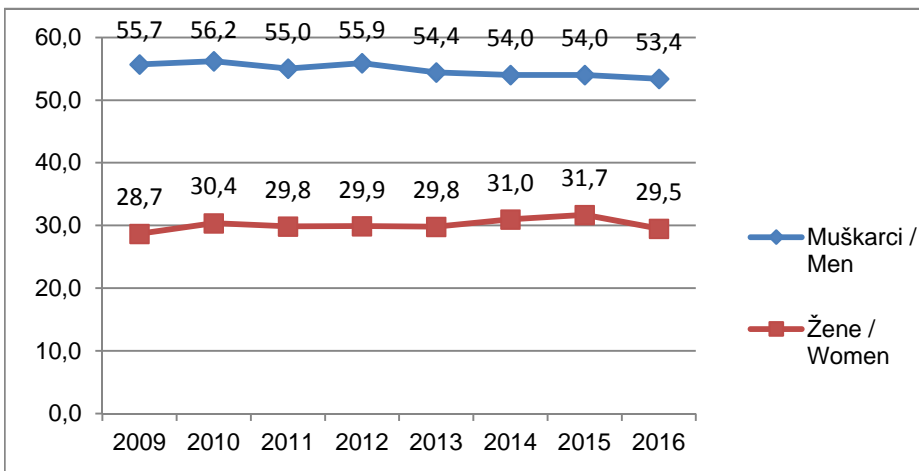

Izvor podataka: Anкета o radnoj snazi 2009 - 2016

Source of data: Labour survey 2009 - 2016

Mjere aktivnosti stanovništva prema starosnim grupama i spolu

Measures of the population activities by age groups and sex

	Stopa zaposlenosti / employment rate							
	2009	2010	2011	2012	2013	2014	2015	2016
Muškarci / Men								
Ukupno	42,1	40,9	39,9	40,4	39,7	40,1	39,4	41,1
15 - 24	19,5	16,7	15,9	12,3	14,7	12,4	14,2	17,4
25 - 49	65,3	63,3	62,5	64,0	63,7	64,5	64,4	66,5
50 - 64	43,2	42,7	41,4	45,0	42,8	45,8	42,3	45,8
65+	(4,2)	(4,0)	((2,5))	((3,8))	(3,4)	(2,8)	((2,0))	((2,5))
15-64	49,2	47,7	46,6	47,4	46,5	4,7	46,8	49,2
Žene / Women								
Ukupno	20,7	20,6	20,3	20,3	21,3	20,9	21,4	20,6
15 - 24	9,7	(7,9)	9,0	6,8	(7,7)	(7,4)	(8,2)	(8,7)
25 - 49	34,9	34,5	33,5	35,2	37,9	38,6	39,1	37,2
50 - 64	18,3	20,4	21,2	21,0	20,9	20,8	21,0	22,2
65+	((2,5))	((1,5))	.	1,6	((0,9))	.	.	((0,9))
15-64	24,8	24,9	24,9	25,0	26,4	26,4	27,2	26,4

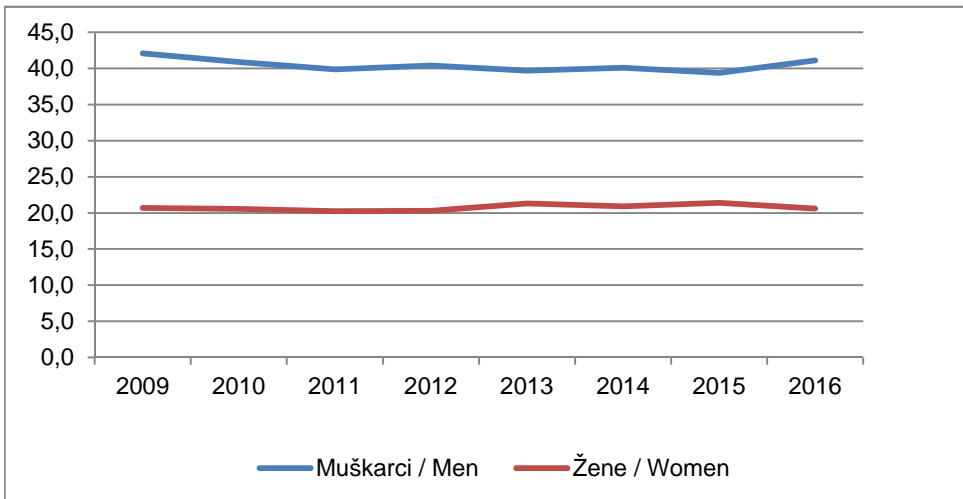

Izvor podataka: Anкета o radnoj snazi 2009- 2016

Source of data: Labour survey 2009 - 2016

Radno sposobno stanovništvo po najvišoj završenoj školskoj spremi i spolu
Working age population by the highest level of education attained and sex

u hilj./in 000

	Radno sposobno stanovništvo <i>Working age population</i>	Radna snaga <i>Labour force</i>	Zaposlene osobe <i>Employed persons</i>	Nezaposlene osobe <i>Unemployed persons</i>	Neaktivne osobe (15+) <i>Inactive persons</i>	
<i>Ukupno / Total</i>						
Ukupno	1573	645	480	165	928	<i>Total</i>
Osnovna škola i manje	585	86	60	26	499	<i>Elementary school and less</i>
Srednja škola	825	441	324	117	384	<i>Secondary school</i>
Viša, visoka škola, magisterij i doktorat	163	118	96	22	45	<i>University and postgrad.degree</i>
<i>Muškarci / Men</i>						
Ukupno	760	405	313	93	354	<i>Total</i>
Osnovna škola i manje	189	48	35	(13)	141	<i>Elementary school and less</i>
Srednja škola	489	300	228	72	189	<i>Secondary school</i>
Viša, visoka škola, magisterij i doktorat	82	58	50	(8)	24	<i>University and postgrad.degree</i>
<i>Žene / Women</i>						
Ukupno	813	240	167	72	574	<i>Total</i>
Osnovna škola i manje	396	38	25	(13)	358	<i>Elementary school and less</i>
Srednja škola	336	141	97	45	195	<i>Secondary school</i>
Viša, visoka škola, magisterij i doktorat	81	61	46	(14)	21	<i>University and postgrad.degree</i>
<i>Struktura / Structure (%)</i>						
<i>Muškarci / Men</i>						
Ukupno	100,0	100,0	100,0	100,0	100,0	<i>Total</i>
Osnovna škola i manje	24,9	11,8	11,3	(13,8)	39,8	<i>Elementary school and less</i>
Srednja škola	64,4	74,0	72,9	77,7	53,4	<i>Secondary school</i>
Viša, visoka škola, magisterij i doktorat	10,8	14,2	15,9	(8,6)	6,8	<i>University and postgrad.degree</i>
<i>Žene/Women</i>						
Ukupno	100,0	100,0	100,0	100,0	100,0	<i>Total</i>
Osnovna škola i manje	48,6	15,7	14,7	18,0	62,4	<i>Elementary school and less</i>
Srednja škola	41,4	58,9	57,6	62,0	34,0	<i>Secondary school</i>
Viša, visoka škola, magisterij i doktorat	10,0	25,4	27,6	(20,1)	3,6	<i>University and postgrad.degree</i>

Zaposlene osobe prema statusu u zaposlenosti i spolu 2016. godina

Persons in employment by status in employment and sex 2016

u hilj./in 000

	Ukupno <i>Total</i>	Muškarci <i>Men</i>	Žene <i>Women</i>	
Zaposlene osobe	480	313	167	<i>Person in employment</i>
Zaposlenici	394	250	144	<i>Employees</i>
Samozaposlenici	77	59	(18)	<i>Self-employed person</i>
Nepla eni pomažu i lanovi	((8))	((3))	((5))	<i>Unpaid family workers</i>
STRUKTURA (%)				
Zaposlene osobe	100,0	100,0	100,0	<i>Person in employment</i>
Zaposlenici	82,2	80,1	86,1	<i>Employees</i>
Samozaposlenici	16,1	18,9	10,8	<i>Self-employed person</i>
Nepla eni pomažu i lanovi	((1,7))	((1,0))	((3,1))	<i>Unpaid family workers</i>

Zaposlene osobe sa punim i kra im od punog radnog vremena po skupinama podru ja djelatnosti i spolu, 2016. god.

Person in employment - Full time or part time - by groups of sections of economic activities and sex, 2016

Zaposlene osobe (000), a struktura (%)

Employees (000) and structure (%)

	Ukupno <i>Total</i>	Muškarci <i>Men</i>	Žene <i>Women</i>	
Ukupno	480	313	167	<i>Total</i>
Puno radno vrijeme	446	293	153	<i>Full time</i>
Kra e od punog radnog vremena	(34)	(19)	(15)	<i>Part time</i>
Poljoprivredne djelatnosti (u hilj)	51	37	(14)	<i>Agriculture (in 000)</i>
Struktura / Structure (%)				
Puno radno vrijeme	67,3	75,2	(47,0)	<i>Full time</i>
Kra e od punog radnog vremena	(32,7)	(24,8)	(53,0)	<i>Part time</i>
Nepoljoprivredne djelatnosti (u hilj)	164	131	33	<i>Industry (in 000)</i>
Struktura / Structure (%)				
Puno radno vrijeme	96,3	96,6	95,1	<i>Full time</i>
Kra e od punog radnog vremena	(3,7)	((3,4))	((4,9))	<i>Part time</i>
Uslužne djelatnosti (u hilj)	265	145	120	<i>Services (in 000)</i>
Struktura / Structure (%)				
Puno radno vrijeme	95,7	96,0	95,5	<i>Full time</i>
Kra e od punog radnog vremena	(4,3)	(4,0)	(4,5)	<i>Part time</i>

Izvor podataka: Anketa o radnoj snazi 2016

Source of data: Labour force survey 2016

Nezaposlene osobe u FBiH, 2016.god.*Unemployed persons in FBiH, 2016*

	Ukupno <i>Total</i>	Muškarci <i>Men</i>	Žene <i>Women</i>	
Ukupno u hilj.	165	93	72	<i>Total (000)</i>

Stope nezaposlenosti po najvišoj završenoj školskoj spremi i spolu, 2016. god.*Unemployment rate by the highest education level attained and sex, 2016*

Struktura / <i>Structure (%)</i>				
	Ukupno <i>Total</i>	Muškarci <i>Men</i>	Žene <i>Women</i>	
Ukupno	100,0	100,0	100,0	<i>Total</i>
Osnovna škola i manje	15,6	(13,8)	(18,0)	<i>Primary school and less</i>
Srednja škola	70,8	77,7	62,0	<i>Secondary school</i>
Viša, visoka škola, magisterij, doktorat	13,6	(8,6)	(20,1)	<i>College, university, masters, doctoral degrees</i>

Nezaposlene osobe prema trajanju nezaposlenosti i spolu, 2016.god.*Unemployed persons by duration of unemployment and sex, 2016*

Struktura / <i>Structure (%)</i>				
	Ukupno <i>Total</i>	Muškarci <i>Men</i>	Žene <i>Women</i>	
Ukupno	100,0	100,0	100,0	<i>Total</i>
manje od 12 mjeseci	16,5	16,7	(16,3)	<i>less than 12 months</i>
od 12 do 59 mjeseci	43,9	45,6	41,8	<i>12-59 months</i>
60 i više mjeseci	38,9	37,2	41,0	<i>60 months and more</i>

Izvor podataka: Anketa o radnoj snazi 2016*Source of data: Labour survey 2016*

Stanovništvo prema aktivnosti u 2015. godini, u hilj./tis.

Population by activity in 2015, in 000

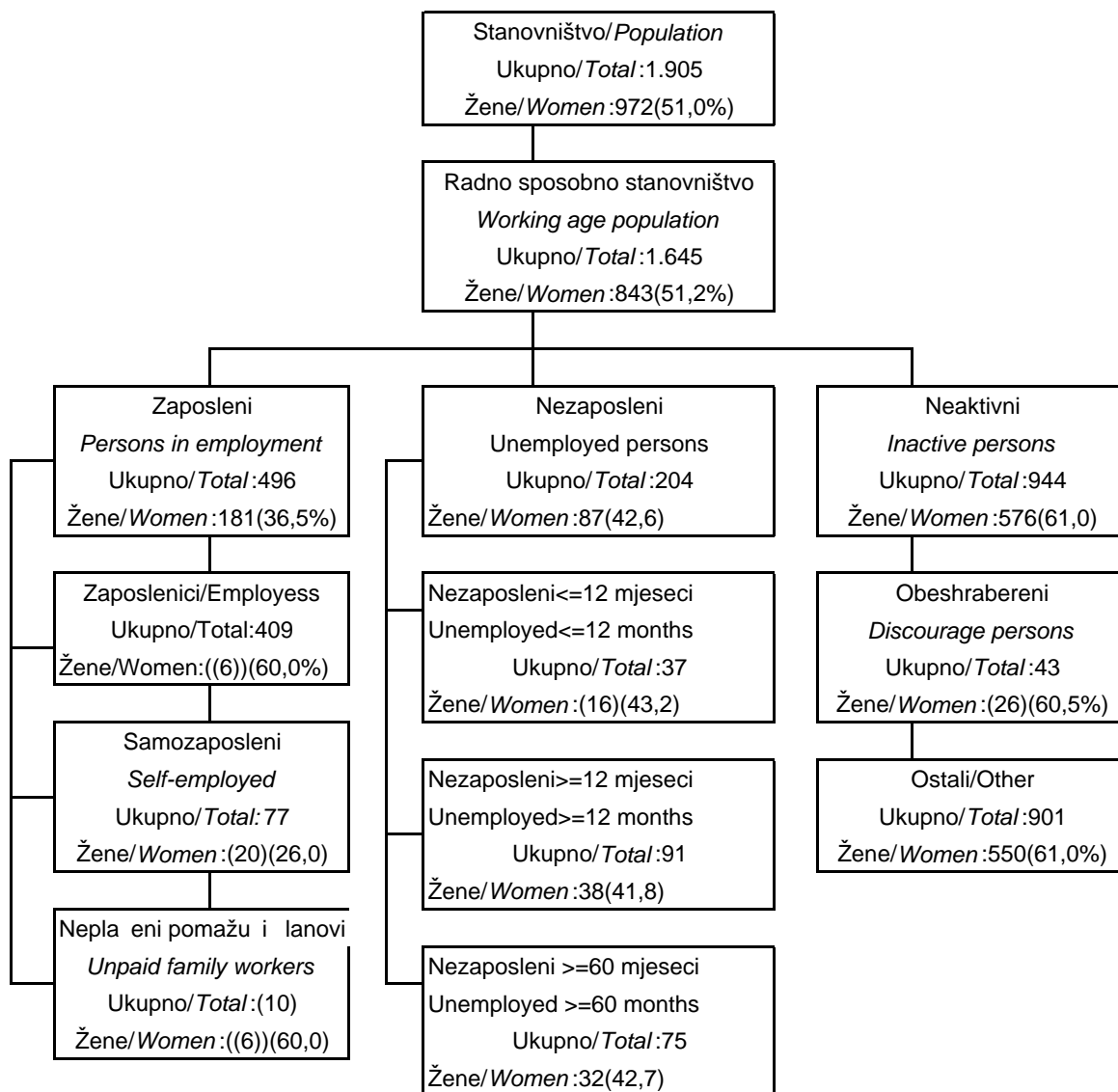

Izvor podataka: Anкета o radnoj snazi 2015

Source of data: Labour survey 2015

Zaposleni prema starosti, mart 2015

Employed according to age, March 2015

Starost	Žene Women	Muškarci Men	Age
Ukupno	158.768	231.279	Total
do 18	90	107	up to 18
19 - 24	7.032	10.481	19 - 24
25 - 29	19.928	26.931	25 - 29
30 - 34	24.962	34.863	30 - 34
35 - 39	23.683	34.557	35 - 39
40 - 44	20.924	31.564	40 - 44
45 - 49	19.572	30.364	45 - 49
50 - 54	20.994	30.464	50 - 54
55 - 59	14.761	21.931	55 - 59
60 - 64	6.268	8.851	60 - 64
65 i više	554	1.166	65 and over

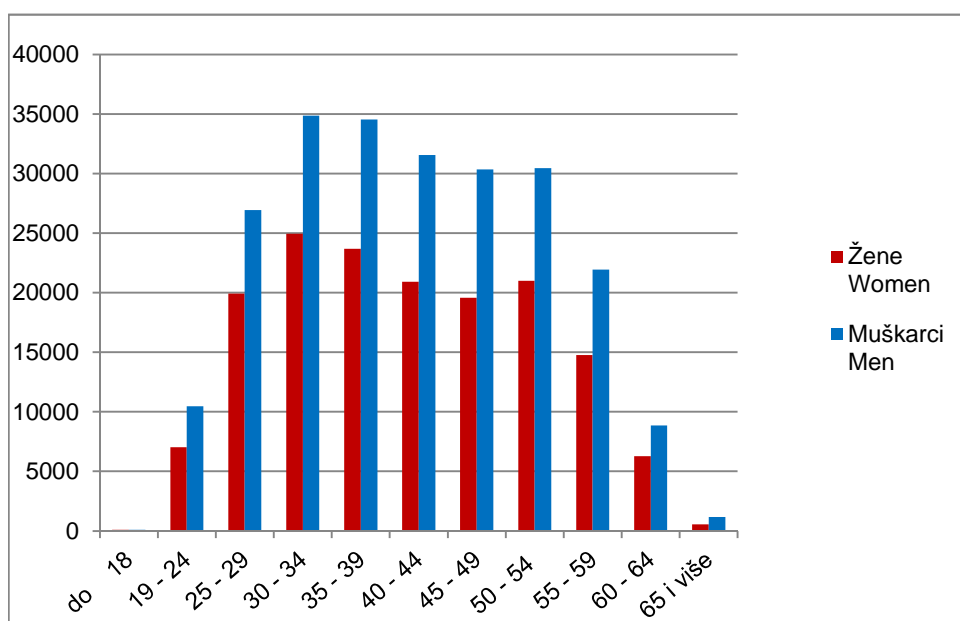

Izvor podataka: Godišnje statisti ko istraživanje o zaposlenima i pla i (Rad-1G)

Source of data: Annual statistical survey on employment and salary (Rad-1G)

Zaposleni prema stepenu stru nog obrazovanja, mart 2015.

Employed by professional qualifications, March 2015

	Žene Women	Muškarci Men	
Ukupno	158.768	231.279	<i>Total</i>
Doktori	1.173	1.623	<i>Doctors</i>
Magistri	2.180	2.256	<i>Masters</i>
VŠS	12.285	9.951	<i>Higher</i>
SSS	72.287	105.912	<i>Secondary</i>
NSS	5.718	6.063	<i>Elementary</i>
VKV	897	12.644	<i>Highly skilled</i>
KV	12.050	43.183	<i>Skilled</i>
PKV	2.192	4.617	<i>Semiskilled</i>
NKV	7.788	8.805	<i>Unskilled</i>

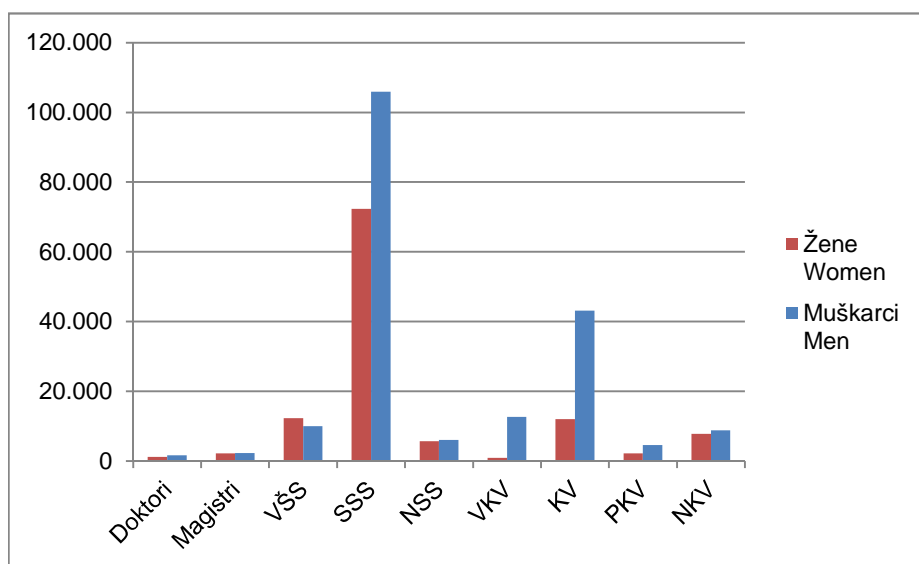

Izvor podataka: Godišnje statisti ko istraživanje o zaposlenima i pla i (Rad-1G)

Source of data: Annual statistical survey on employment and salary (Rad-1G)

SOCIJALNA ZAŠTITA
SOCIAL WELFARE

Šti enici u ustanovama za djecu i omladinu

Beneficiaries in social welfare institutions for children and youth

	Šti enici lišeni roditeljskog staranja <i>Deprived of parental care</i>		Šti enici ošte eni u duševnom i tjelesnom razvoju <i>Physically and mentally-handicapped</i>		Šti enici društveno neprihvatljivog ponašanja <i>Behavioural disorders</i>	
	Ženski <i>Women</i>	Muški <i>Men</i>	Ženski <i>Women</i>	Muški <i>Men</i>	Ženski <i>Women</i>	Muški <i>Men</i>
2011	237	264	511	760	-	11
2012	250	272	518	770	-	9
2013	288	325	578	882	-	11
2014	321	355	309	494	-	15
2015	306	337	505	805	61	156

Šti enici lišeni roditeljskog staranja

Beneficiaries deprived of parental care

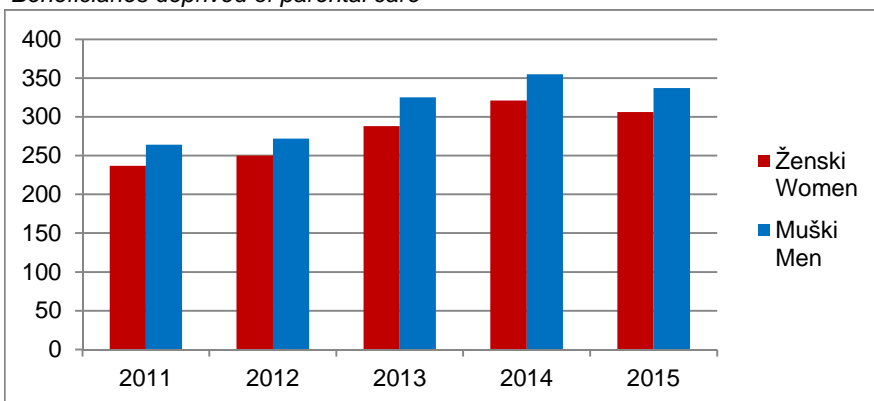

Šti enici ošte eni u duševnom i tjelesnom razvoju

Beneficiaries physically and mentally-handicapped

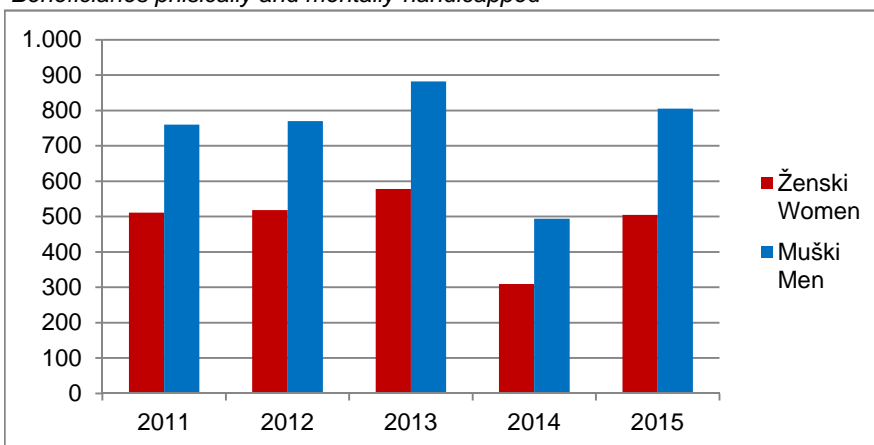

Maloljetni korisnici socijalne zaštite prema kategorijama

Minor-beneficiaries by categories

Kategorija	2011		2012		2013	
	Ženski Women	Muški Men	Ženski Women	Muški Men	Ženski Women	Muški Men
1 Ugroženi porodi nom situacijom	14.806	15.325	17.137	17.701	17.346	17.984
2 Sa smetnjama u duševnom ili tjelesnom razvoju	3.225	3.946	3.412	4.508	3.596	4.452
3 S poreme ajima u ponašanju li nosti	148	363	200	432	165	346
4 Sa društveno negativnim ponašanjem	1.282	2.977	1.453	3.011	1.457	3.085
5 Duševno bolesni	123	151	160	185	140	202
6 Razli itih socijalnih potreba	10.870	13.098	10.657	12.003	11.238	12.626
7 Ostali	667	809	708	938	874	1.049

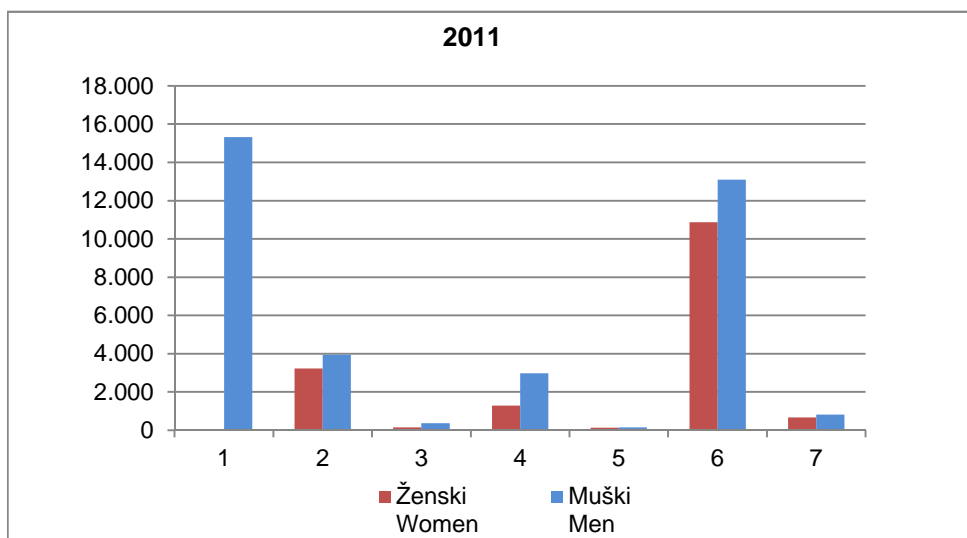

2014		2015		Category
Ženski Women	Muški Men	Ženski Women	Muški Men	
18.118	17.974	17.444	17.983	Endangered by family situation
3.610	4.598	3.723	4.599	Mentally and physically handicapped persons
242	477	196	468	With behavior and persons breakdown
1.459	2.901	1.438	2.724	With social unacceptable behavior
138	184	147	192	Mentalpatients
12.628	14.374	11.681	13.729	Different social needs
928	1.081	1.096	1.215	Other

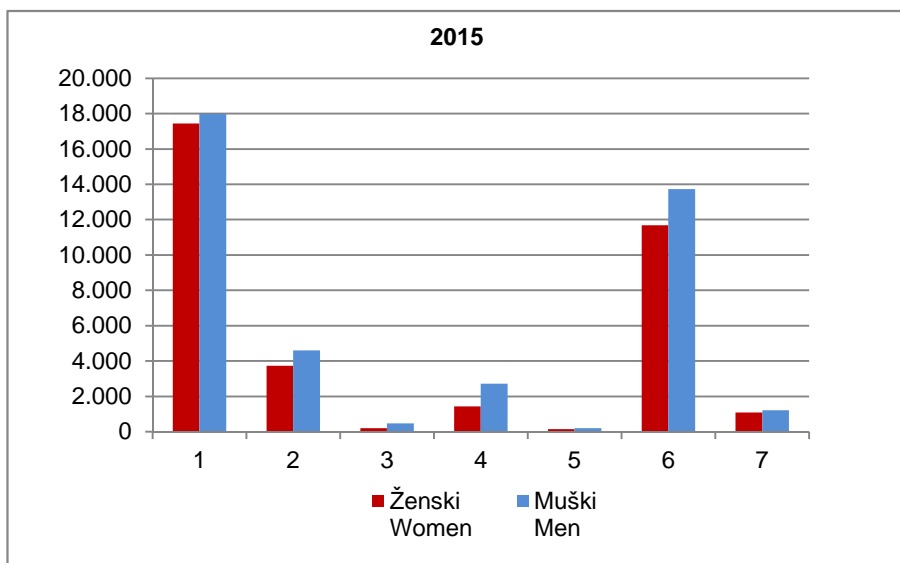

Punoljetni korisnici prema kategorijama i spolu

Adult beneficiaries by category

Kategorija	2011		2012	
	Žene Women	Muškarci Men	Žene Women	Muškarci Men
A Korisnici subvencioniranja troškova	1.622	1.807	1.733	1.851
B Sa smetnjama u duševnom ili tjelesnom razvoju	11.826	13.603	12.262	13.757
C S poremećajima u ponašanju ličnosti	298	457	476	641
D Društveno neprihvatljivog ponašanja	1.411	3.291	1.641	3.720
E Duševno bolesni	1.686	1.903	1.792	1.997
F Bez dovoljno prihoda za izdržavanje	50.215	44.361	57.646	51.737
G Ostale socijalne potrebe	36.542	31.650	36.388	34.960
H Ostali	8.993	7.617	9.320	8.152

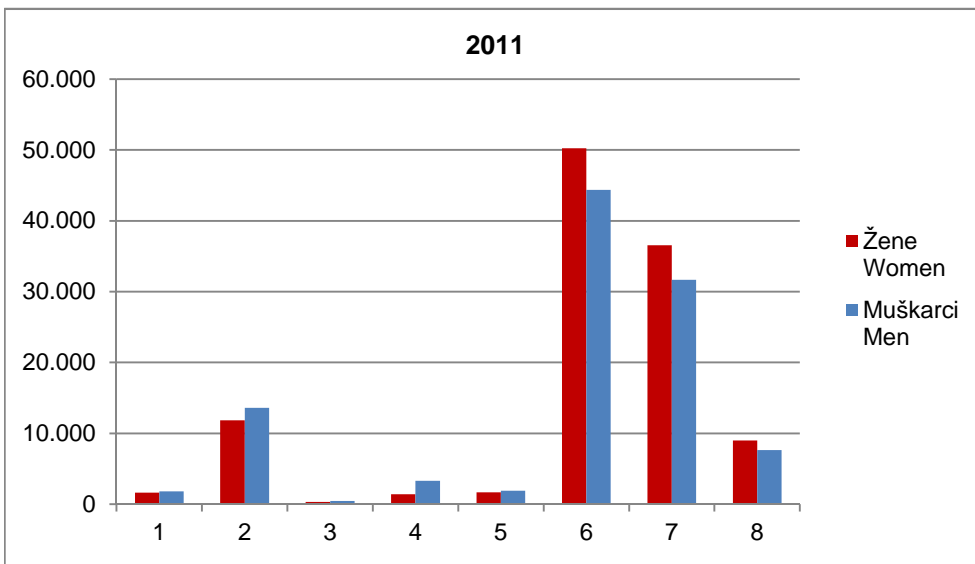

2013		2014		2015		Category
Žene Women	Muškarci Men	Žene Women	Muškarci Men	Žene Women	Muškarci Men	
1.721	1.901	1.514	1.584	1.624	1.618	Beneficiaries of subventions
12.541	13.725	12.542	13.767	12.094	13.375	Mentally and physically handicapped persons
328	479	353	723	485	666	With behavior and persons breakdown
1.666	3.697	1.606	4.041	1.793	3.928	Persons with social unacceptable behavior
1.794	2.024	1.910	2.143	1.839	2.135	Mentally disabled persons
55.071	48.351	60.354	49.617	56.851	49.342	Have not enough income for care
37.371	35.726	43.096	40.417	39.108	38.399	Persons in state of different social welfare
9.231	8.610	10.542	9.261	10.621	9.587	Other

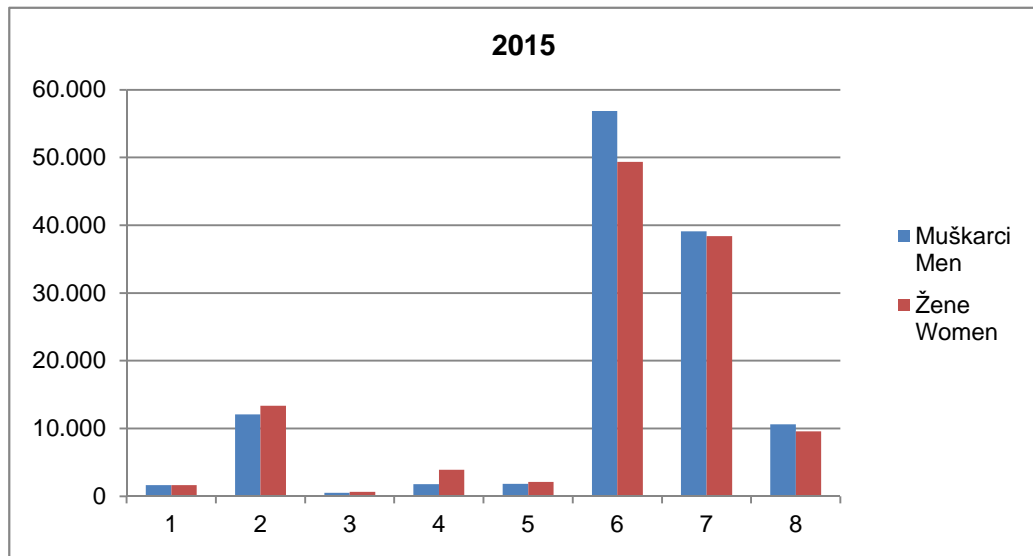

Šti enici u ustanovama lišeni roditeljskog staranja

Beneficiaries in institutions deprived of parental care

		do 3 godine <i>younger of 3 years</i>	3 - 6	7 - 10	11 - 14	15 - 17	18 i više <i>18 and more</i>	
2011	Žene	34	18	41	49	82	13	<i>Women</i>
	Muškarci	38	24	50	77	63	12	<i>Men</i>
2012	Žene	31	27	28	46	102	16	<i>Women</i>
	Muškarci	31	33	39	76	78	15	<i>Men</i>
2013	Žene	23	27	29	61	108	40	<i>Women</i>
	Muškarci	20	31	36	85	135	18	<i>Men</i>
2014	Žene	25	31	40	74	113	38	<i>Women</i>
	Muškarci	41	74	86	162	242	71	<i>Men</i>
2015	Žene	32	25	44	58	97	50	<i>Women</i>
	Muškarci	48	52	84	146	216	97	<i>Men</i>

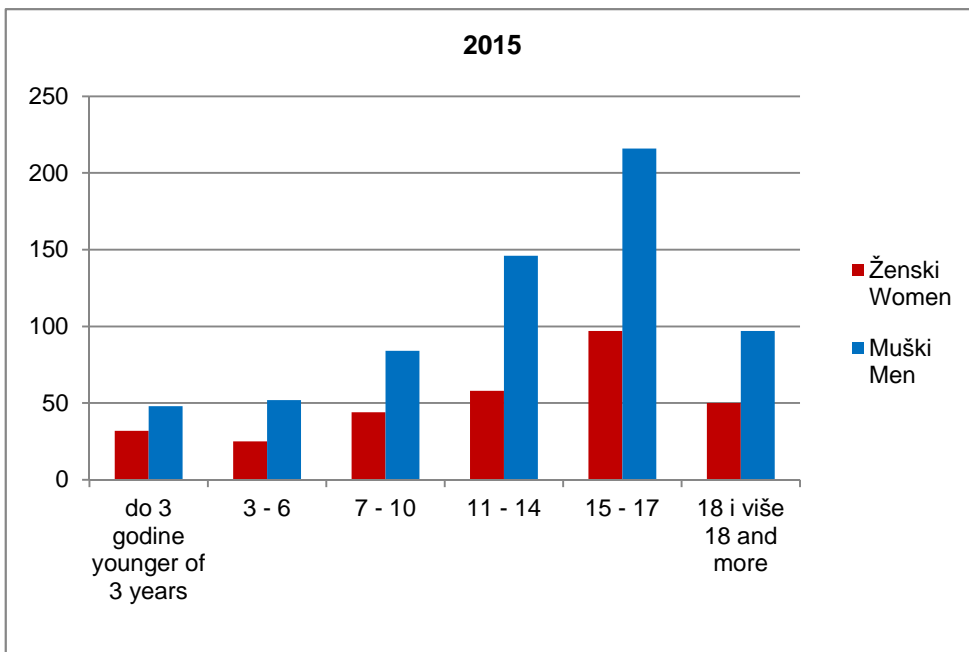

Šti enici u ustanovama ošte eni u duševnom i tjelesnom razvoju
Beneficiaries in institutions physically and mentally-handicapped

		do 10 godina <i>younger of 10 years</i>	11-13	14-15	16-17	18-21	21 i više <i>21 and more</i>	
2011	Žene	25	34	25	30	50	347	<i>Women</i>
	Muškarci	84	49	33	29	37	528	<i>Men</i>
2012	Žene	28	31	30	36	36	357	<i>Women</i>
	Muškarci	88	46	50	20	42	524	<i>Men</i>
2013	Žene	36	31	26	45	55	385	<i>Women</i>
	Muškarci	101	79	49	29	54	570	<i>Men</i>
2014	Žene	9	34	37	37	17	175	<i>Women</i>
	Muškarci	32	74	69	55	32	232	<i>Men</i>
2015	Žene	53	50	34	39	30	339	<i>Women</i>
	Muškarci	13	86	73	49	51	503	<i>Men</i>

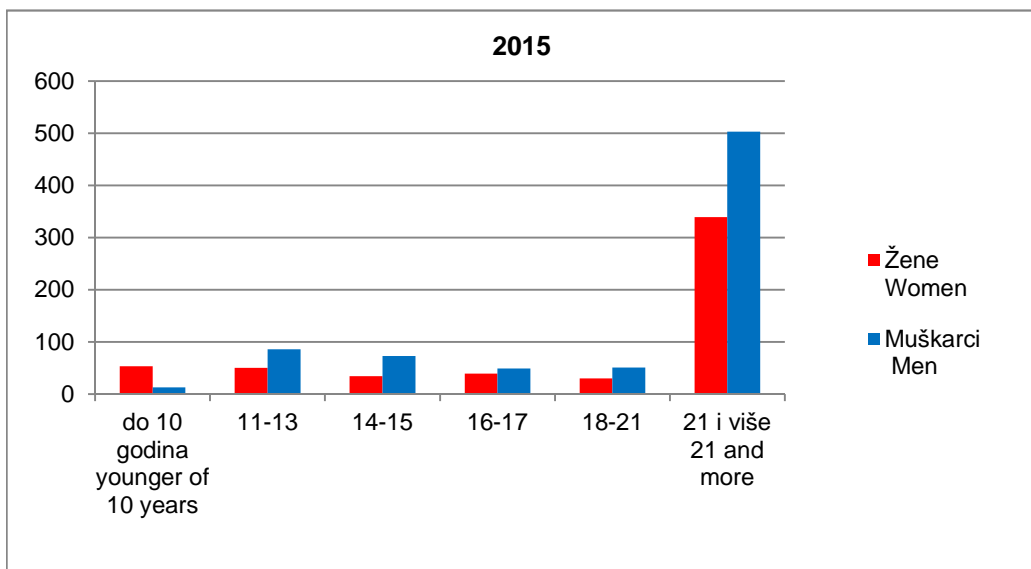

Šti enici u ustanovama, društveno neprihvatljivog ponašanja

Beneficiaries in institutions with socially unacceptable behavior

		do 10 godina <i>younger of 10 years</i>	11-13	14-15	16-17	18-21	21 i više <i>21 and more</i>	
2011	Žene	-	-	-	-	-	-	<i>Women</i>
	Muškarci	-	-	1	4	6	-	<i>Men</i>
2012	Žene	-	-	-	-	-	-	<i>Women</i>
	Muškarci	-	-	2	5	2	-	<i>Men</i>
2013	Žene	-	-	-	-	-	-	<i>Women</i>
	Muškarci	-	-	-	3	8	-	<i>Men</i>
2014	Žene	-	-	-	-	-	-	<i>Women</i>
	Muškarci	-	-	-	6	9	-	<i>Men</i>
2015	Žene	18	11	15	17	-	-	<i>Women</i>
	Muškarci	17	37	20	69	13	-	<i>Women</i>

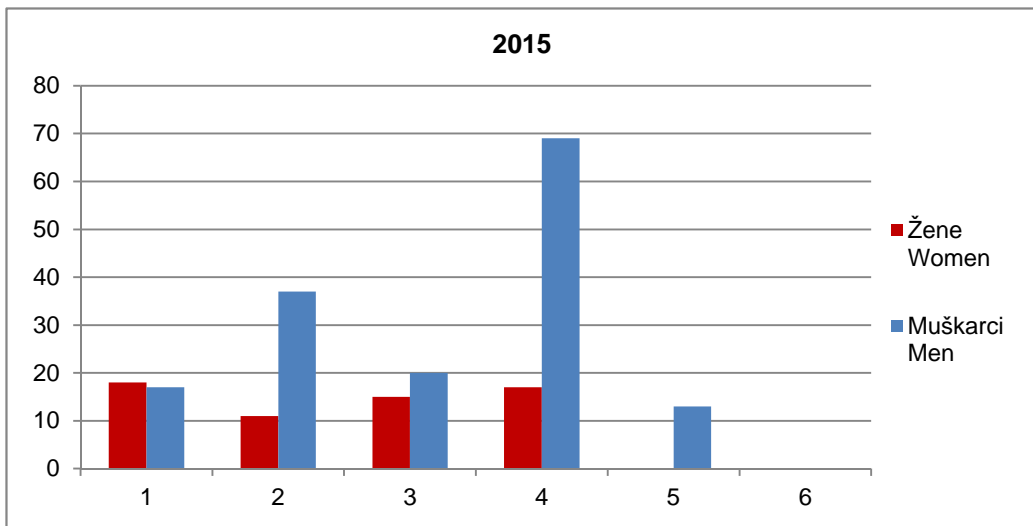

Šti enici u ustanovama za odrasle prema razlogu smještaja

Beneficiaries in social service institutions for adults and elderly persons by reason of accomodation

	Starost Age	Teže bolesni Heavely sick persons	Duševne smetnje Mental illness	Tjelesno invalidni Physically disabled	Nesre ene stambene prilike Unstable housing conditions	Poreme eni odnosi u porodici Disrupted family relations	Ostali Other
2011 Žene Women	398	308	270	96	57	20	7
Muškarci Men	186	184	265	95	25	18	19
2012 Žene Women	542	248	319	128	44	22	24
Muškarci Men	229	158	320	107	43	18	20
2013 Žene Women	524	332	292	178	75	24	92
Muškarci Men	276	148	280	125	72	23	102
2014 Žene Women	701	344	77	150	21	11	15
Muškarci Men	385	260	89	136	24	27	62
2015 Žene Women	854	378	374	199	30	15	57
Muškarci Men	382	211	370	148	22	17	32

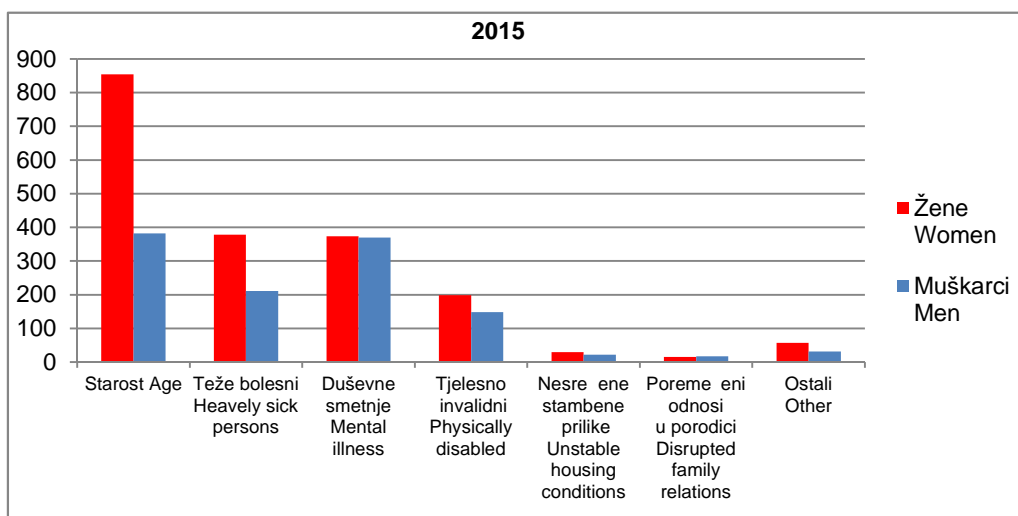

Šti enici u ustanovama za odrasle i profesionalnu rehabilitaciju

Wards in social for adults and professional rehabilitation

Godina Year	Šti enici u ustanovama za odrasle <i>Wards in institutions for adults</i>		Šti enici u ustanovama za profesionalnu rehabilitaciju <i>Wards in institutions for professional rehabilitation</i>	
	Žene Women	Muškarci Men	Žene Women	Muškarci Men
2011	1.156	792	42	66
2012	1.327	895	42	66
2013	1.517	1.026	49	66
2014	1.379	923	39	68
2015	1.907	1.182	61	172

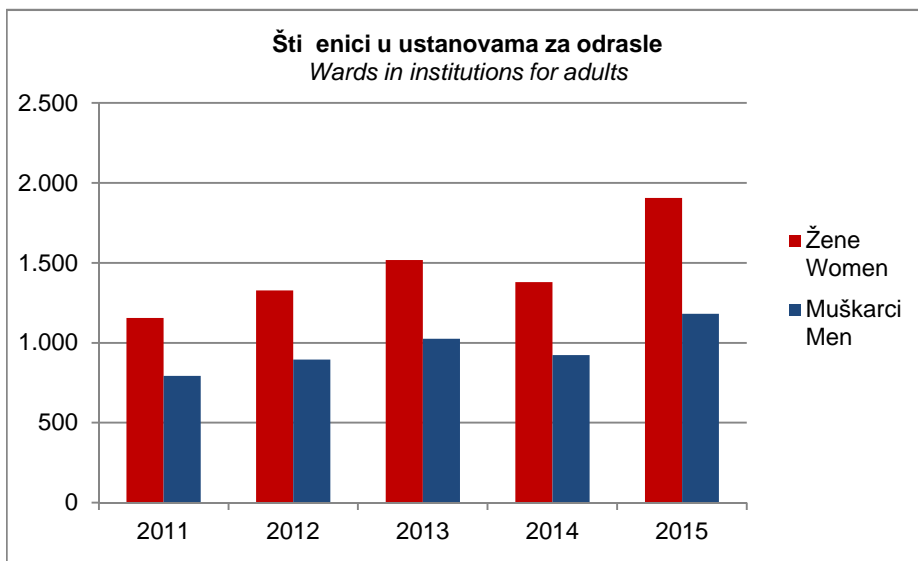

Zaposleni u ustanovama za socijalnu zaštitu

Persons employed in social service institutions

		Ustanove za djecu i omladinu <i>Institutions for youth</i>	Ustanove za odrasle <i>Institutions for adult</i>	Ustanove za profesionalnu rehabilitaciju <i>Institutions for professional rehabilitation</i>	
2011	Žene	345	498	62	<i>Women</i>
	Muškarci	208	130	68	<i>Men</i>
2012	Žene	403	504	58	<i>Women</i>
	Muškarci	179	159	74	<i>Men</i>
2013	Žene	481	609	74	<i>Women</i>
	Muškarci	132	229	79	<i>Men</i>
2014	Žene	298	599	66	<i>Women</i>
	Muškarci	68	155	80	<i>Men</i>
2015	Žene	457	245	92	<i>Women</i>
	Muškarci	141	817	192	<i>Men</i>

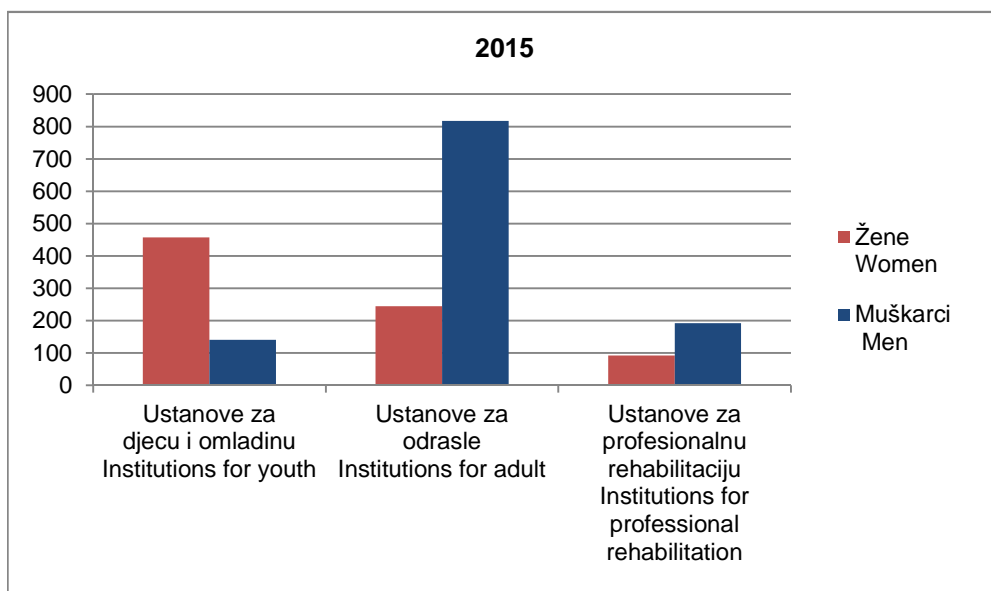

Zaposleni u centrima za socijalni rad

Persons employed in social service institutions

	Žene <i>Women</i>	Muškarci <i>Men</i>
2011	515	199
2012	515	179
2013	548	191
2014	531	180
2015	546	192

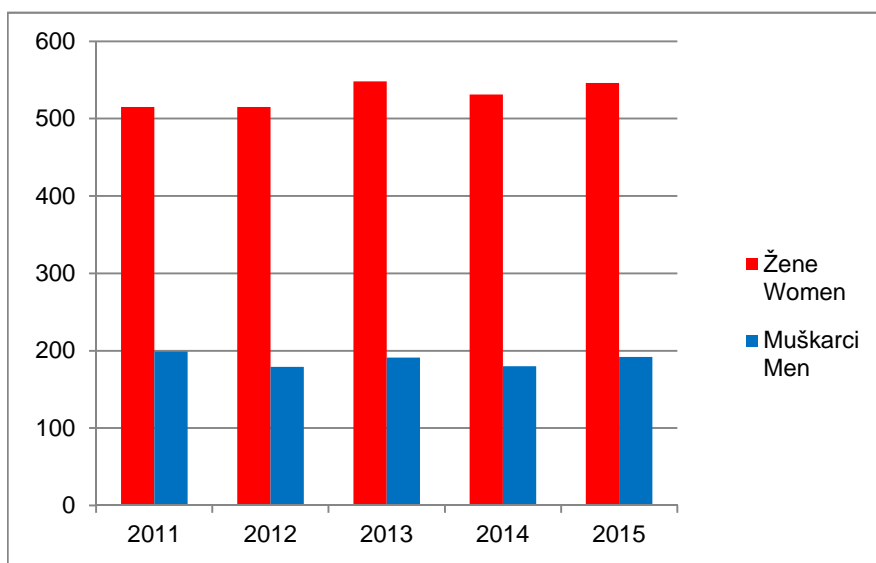

PRAVOSU E
ADMINISTRATION OF JUSTICE

Poznata lica prijavljena kao u inioici krivi nih djela iz grupe Radnih odnosa

Registered persons known as the perpetrators of criminal offences from the group of Labor Practices

Odabrane grupe/djela Selected groups / offences	2012		2013		2014		2015	
	Žene Women	Muškarci Men	Žene Women	Muškarci Men	Žene Women	Muškarci Men	Žene Women	Muškarci Men
	Radni odnosi * Labour relations	3	12	2	13	1	20	4

Krivi na djela iz grupe radnih odnosa su: povreda ravnopravnosti u zapošljavanju, povreda prava iz radnog odnosa, povreda prava za vrijeme privremene nezaposlenosti, povreda prava iz socijalnog osiguranja, neizvršavanje odluke o vraćanju na rad itd.

Criminal offences in the labour relations group are: violation of the Equal Treatment in Employment, violation of labor rights, violation of rights during temporary unemployment, violation of the right to social insurance, non-enforcement of the decision to return to work etc.

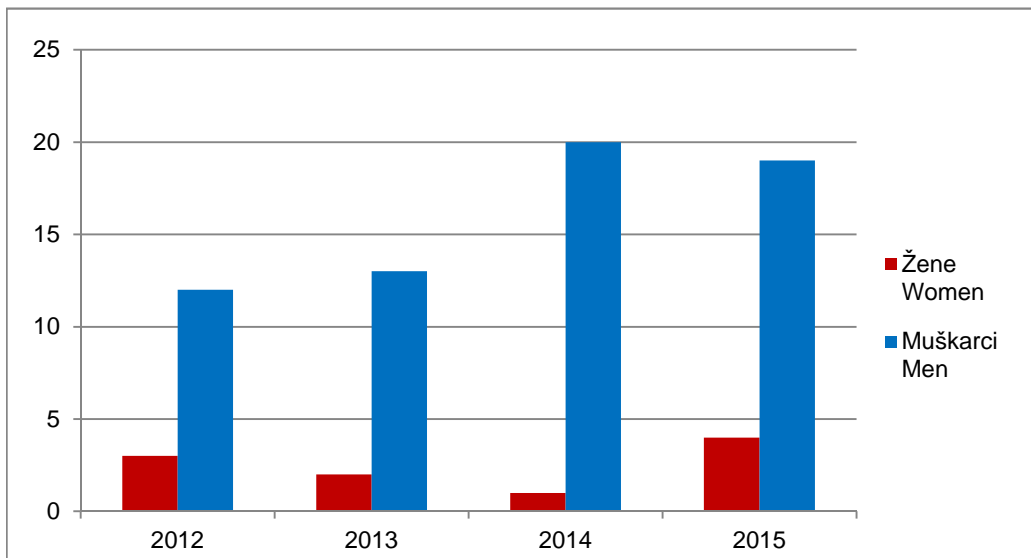

Sudije po spolu

Judges by sex

Godina Year	Sudije Judges	
	Žene Women	Muškarci Men
2011	380	186
2012	383	193
2013	387	190
2014	392	197
2015	388	196

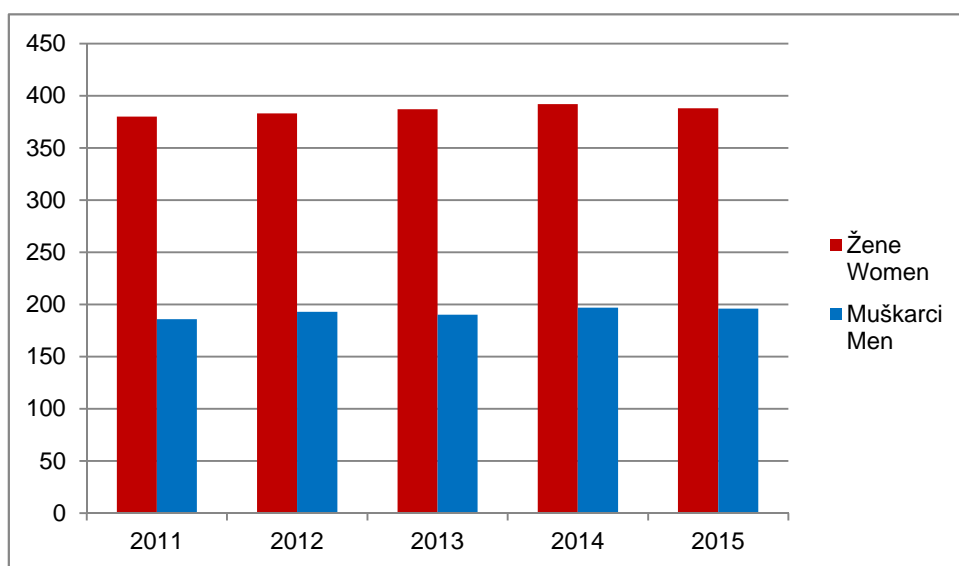

Tužioci i zamjenici tužioca po spolu

Prosecutors and prosecutor's deputies, by sex

Godina Year	Tužioci <i>Prosecutors</i>		Zamjenici tužioca <i>Prosecutor's deputies</i>	
	Žene Women	Muškarci Men	Žene Women	Muškarci Men
2011	87	103	7	8
2012	91	91	6	9
2013	89	96	7	7
2014	95	107	8	1
2015	88	94	10	8

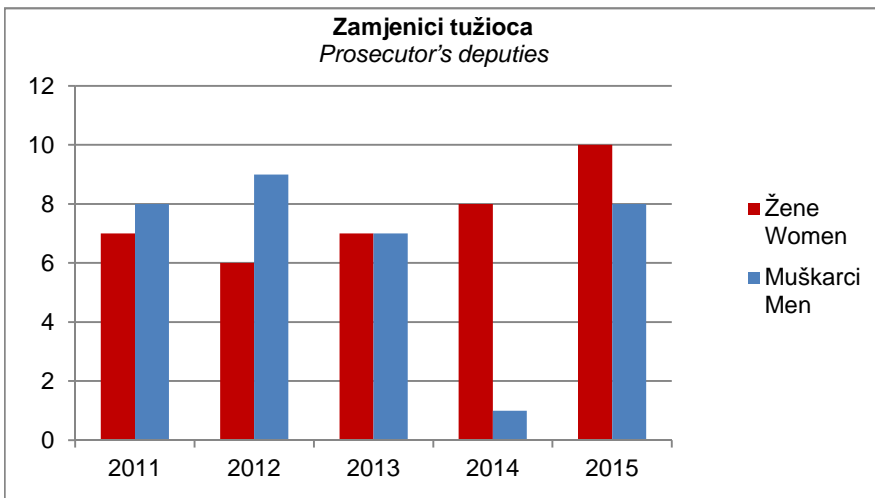
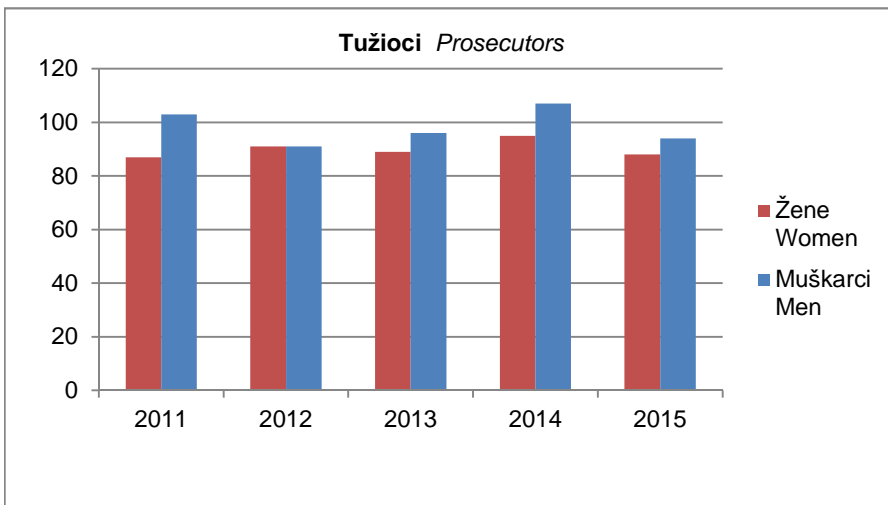

Advokati i advokatski pripravnici po spolu

Lawyers and law trainees, by sex

Godina Year	Advokati Lawyers		Advokatski pripravnici Law trainees	
	Žene Women	Muškarci Men	Žene Women	Muškarci Men
2011	238	647	169	132
2012	245	666	188	139
2013	257	671	214	153
2014	276	709	223	148
2015	298	744	205	152

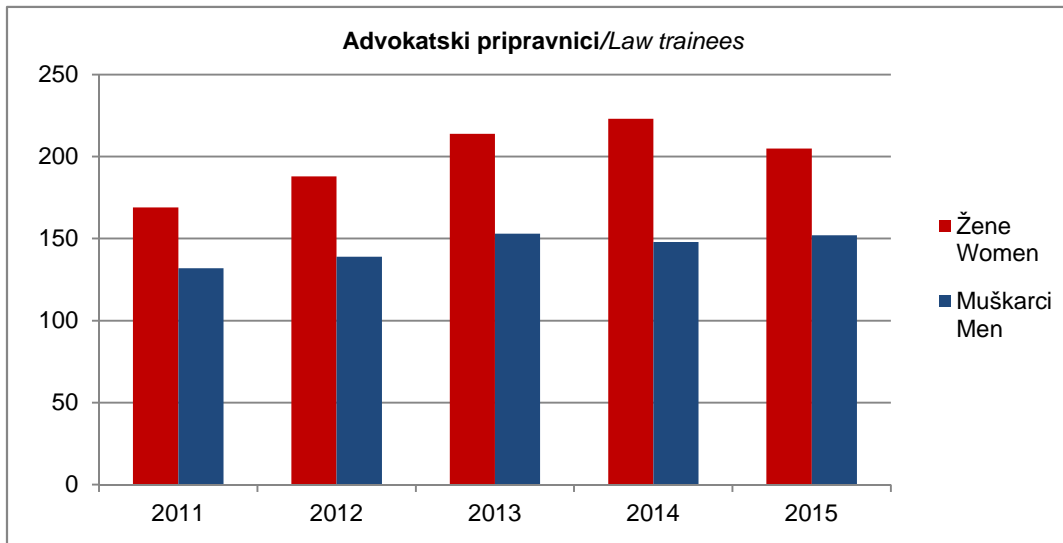
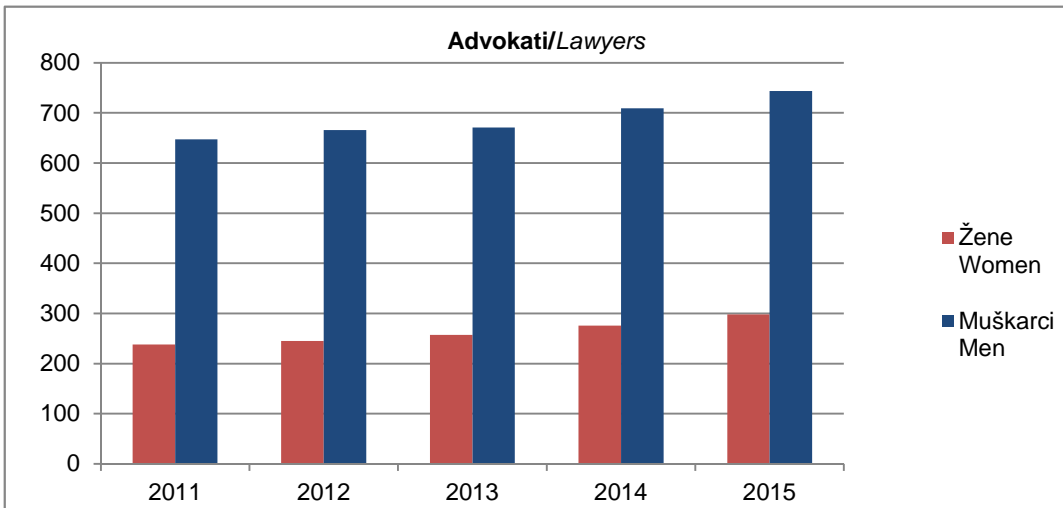

Poznata lica prijavljena kao u inioici krivi nih djela

Registered persons known as the perpetrators of criminal offences

Odabrane grupe/djela Selected groups / offences	2012		2013		2014		2015	
	Žene Women	Muškarci Men	Žene Women	Muškarci Men	Žene Women	Muškarci Men	Žene Women	Muškarci Men
	Brak, porodica i mladež <i>Marriage, family and youth</i>	51	812	60	814	75	779	66
Oblast podmi ivanja i službene i druge odgovorne dužnosti <i>Bribe and other responsible duties</i>	131	412	100	504	162	650	196	788
Sigurnost javnog saobra aja <i>Security of public traffic</i>	56	575	42	423	46	342	66	509
Sloboda i moral <i>Freedom and moral</i>	2	83	6	96	-	76	1	90
Život i tijelo <i>Life and body</i>	52	1.026	42	975	42	815	38	800

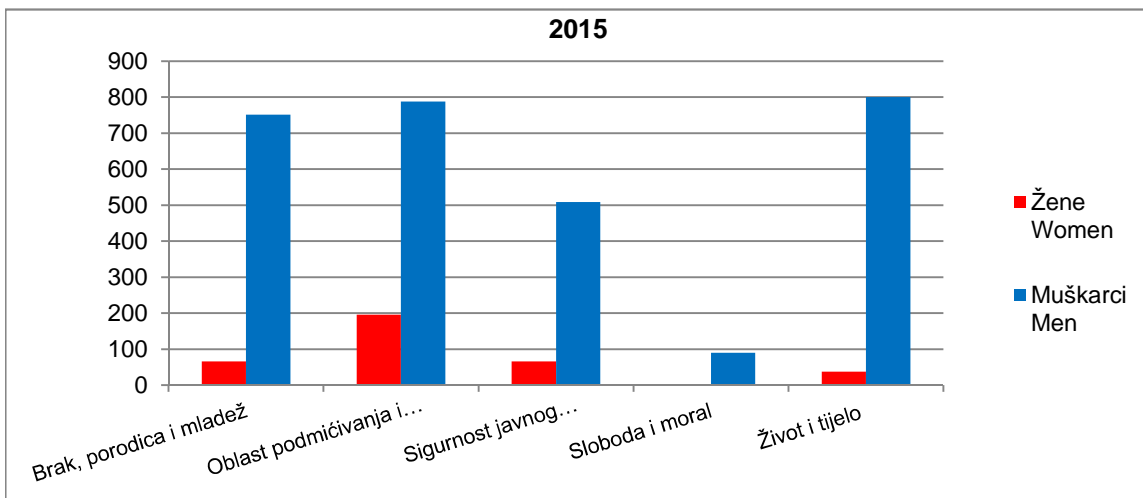

Osuđene punoljetne osobe prema kaznenim djelima

Convicted adults according to criminal offences

	2012		2013		2014		2015		
	Žene <i>Women</i>	Muškarci <i>Men</i>	Žene <i>Women</i>	Muškarci <i>Men</i>	Žene <i>Women</i>	Muškarci <i>Men</i>	Žene <i>Women</i>	Muškarci <i>Men</i>	
Imovine	162	3.199	162	3.754	133	3.497	207	3.267	<i>Property</i>
Javnog reda i pravnog prometa	72	1.192	66	1.323	58	1.219	53	1.109	<i>Public order and legal transaction</i>
Sigurnosti javnog prometa	44	531	42	491	58	421	44	511	<i>Safety of public transportation</i>
Okoliša i prirodnih dobara	8	728	5	907	3	907	7	999	<i>Environment</i>
Života i tijela	42	737	35	730	25	680	36	679	<i>Life and body</i>
Opće sigurnosti ljudi i imovine	9	161	5	153	8	127	5	123	<i>Public safety of persons and property</i>
Zdravlja ljudi	29	610	43	721	28	682	24	673	<i>Public health</i>
Slobode i prava pojedinika i građanina	12	203	18	243	13	209	5	188	<i>Civil rights and liberties</i>
Platnog prometa, privrede i sigurnosti	41	50	36	67	6	43	30	51	<i>Economy</i>
Podmištanja, službene i druge odgovornosti	19	56	22	54	17	56	28	89	<i>Official or responsible obligation</i>
Spolne slobode i morala	1	54	1	49	3	45	4	39	<i>Dignity and morality</i>
Braka, porodice i mladeži	32	397	21	436	28	682	27	493	<i>Marriage and family</i>

Osuđene punoljetne osobe prema izrečenim sankcijama

Convicted adults according to penalties

	2012		2013		2014		2015		
	Žene <i>Women</i>	Muškarci <i>Men</i>	Žene <i>Women</i>	Muškarci <i>Men</i>	Žene <i>Women</i>	Muškarci <i>Men</i>	Žene <i>Women</i>	Muškarci <i>Men</i>	
Zatvor	457	7.403	434	8.532	373	7.881	463	7.787	<i>Prison sentences</i>
Novčana kazna	30	652	33	613	19	584	17	639	<i>Fines</i>
Sudska opomena	4	48	4	50	2	25	5	24	<i>Court reprimand</i>
Vaspitne mjere	5	77	-	33	3	39	3	11	<i>Correctional measures</i>
Sporedne kazne	24	373	18	432	11	435	29	424	<i>Secondary penalties</i>

Optužena lica za krivi na djela po Krivi nom zakonu, 2015.

Accused persons for criminal offences by Criminal law, 2015

<i>Krivi na djela protiv / Criminal offences against:</i>	<i>Ukupno Total</i>	<i>Žene Women</i>	<i>Muškarci Men</i>	<i>Žene Women %</i>	<i>Muškarci Men %</i>
<i>Života i tijela / Life and body</i>	784	42	742	5	95
<i>Zdravlja ljudi Public health</i>	731	25	706	3	97
<i>Spolne slobode i morala / Dignity and morality</i>	51	4	47	8	92
<i>-od toga silovanje / of which rape</i>	9	-	9	-	100
<i>Imovine / Property</i>	3.770	217	3.553	6	94
<i>-od toga razbojništvo / banditry</i>	55	1	54	2	98
<i>-od toga razbojni ka kra a / robbery</i>	4	-	4	-	100
<i>Javnog reda i pravnog prometa / Public safety of persons and property</i>	1.249	54	1.195	4	96
<i>Ustavnog poretka Federacije BiH / Constitutional establishment of FB&H</i>	1	-	1	-	100
<i>Neovlaštena proizvodnja i stavljanje u promet opojnih droga / Unlegal producing and distribution of narcotic drugs</i>	172	3	169	2	98
<i>Posjedovanje i omogu avanje uživanja opojnih droga / Possesing and facilitating the use of narcotic drugs</i>	436	18	418	4	96

Broj poziva na SOS telefon 1265 za pomoć žrtvama nasilja u porodici prema sigurnim kućama u FBiH po spolu, 2015. godine

Number of phone calls received by SOS line 1265 for helping domestic violence victims sorted by safe houses in Federation BiH and sex, 2015

Naziv sigurnosne kuće <i>Safe house</i>	Ukupno <i>Total</i>	Žene % <i>Women</i>	Muškarci % <i>Men</i>
NVO Udruženje "Žena BiH" Mostar	29	93	7
CSR Jajce	17	100	-
NVO "Fondacija lokalne demokratije" Sarajevo	308	86	14
NVO Udruženje "Medica" Zenica	130	87	13
NVO Udruženje "Žena sa Une" Bihać	38	89	11
NVO Udruženje građana "Vive Žene" Tuzla	121	79	21

Broj poziva na SOS telefon 1265 za pomoć žrtvama nasilja u porodici po vrsti nasilja

The number of calls to SOS telephone in 1265 to help victims of domestic violence by type of violence

Vrsta nasilja <i>Type of violence</i>	Broj poziva <i>Number of calls</i>	%
Fizičko/Physical	207	51
Ekonomsko/Economic	10	2
Psihičko/Mental	184	45
Seksualno/Sexually	4	1

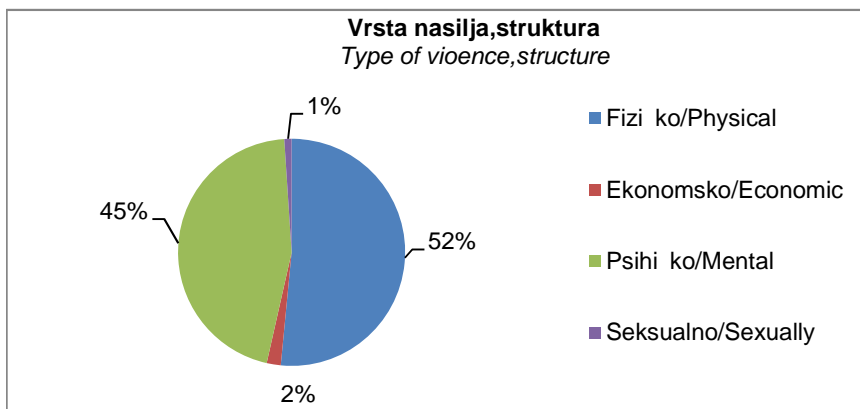

Izvor podataka: Gender centar FBiH

Source of data: Gender center of the FB&H

IZBORI
ELECTIONS

Op i podaci o lokalnim izborima za op inska vije a u Federaciji BiH*General data on Local Elections to the Municipalities Councils in FBiH*

	Op inska vije a Municipal councils				
	2004	2008	¹⁾ 2012	¹⁾ 2016	
Broj osnovnih izbornih jedinica	85	85	78	78	<i>Number of basic electoral units</i>
Kandidatske liste u vije ima	21	64	63	119	<i>Lists of candidates in Councils</i>
Izabrani vije nici	1.798	1.831	1.800	²⁾ 1.787	<i>Elected councilors</i>
od toga žene (%)	18	14	14	19	<i>share of women (%)</i>

Izabrani kandidati za na elnika na Lokalnim izborima*Local Elections elected candidates for mayor*

Godina / Year	Muškarci Men	Žene Women
2012	76	2
²⁾ 2016	76	1

¹⁾Podaci ne obuhvataju izbornu jedinicu grad Mostar*Excluding the constituency of the city of Mostar*²⁾ U podacima za 2016. godinu nisu potvr eni rezultati za op inu Stolac*The data for 2016 are not confirmed by the results of Stolac***Izvor: Centralna Izborna komisija BiH***Source of data: Central Election Commission of B&H*

Op i podaci o izborima za Zastupni ki dom Parlamenta FBiH

General data on elections to the House of representatives of the Parliament FBiH

Godina Year	Izabrani zastupnici Zastupni kog doma / Elected deputies to the House of representatives	
2000	Muškarci/ Men	117
	Žene/ Women	23
2002	Muškarci/ Men	77
	Žene/ Women	21
2006	Muškarci/ Men	77
	Žene/ Women	21
2010	Muškarci/ Men	81
	Žene/ Women	17
2014	Muškarci/ Men	78
	Žene/ Women	20

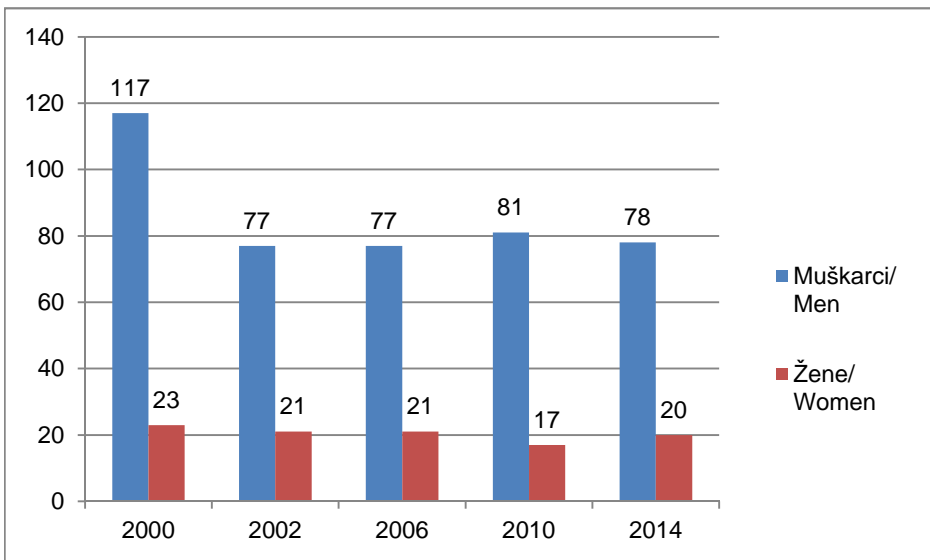

Izvor: Centralna Izborna komisija BiH

Source of data: Central Election Commission of B&H

Op i podaci o izborim op inskim vije nicima u FBiH

General data on elections to the House of representatives of the Parliament FBiH

Izabrani op inski vije nici/ Elected members of representatives bodies of local self-governments units

2000	Muškarci/ Men	1.577
	Žene/ Women	367
2004	Muškarci/ Men	1.469
	Žene/ Women	329
2008	Muškarci/ Men	1.567
	Žene/ Women	264
2012	Muškarci/ Men	1.482
	Žene/ Women	318
2016	Muškarci/ Men	¹⁾ 1452
	Žene/ Women	335

¹⁾ U podacima za 2016. godinu nisu potvr eni rezultati za op inu Stolac

The data for 2016 are not confirmed by the results of Stolac

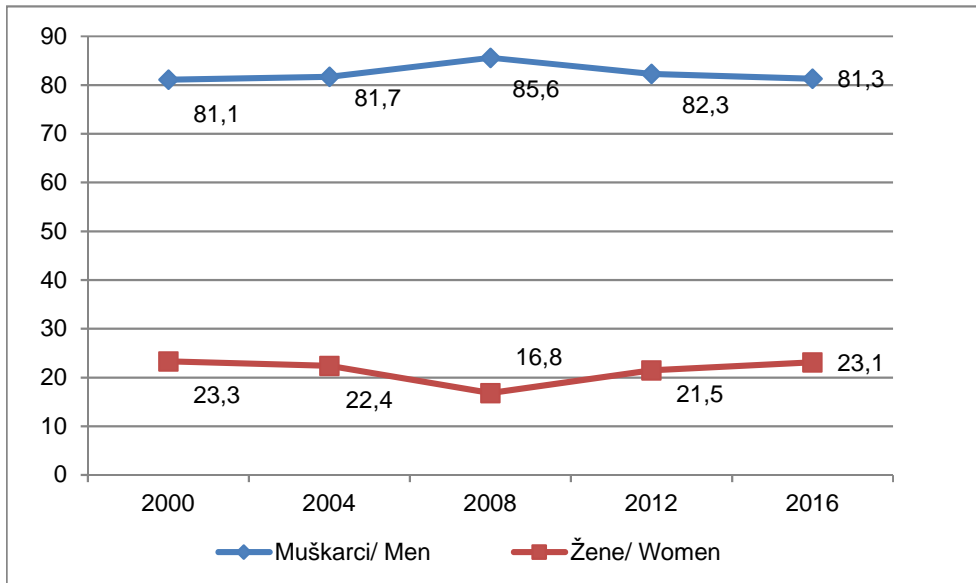

Izvor: Centralna Izborna komisija BiH

Source of data: Central Election Commission of BiH